Complete News Markets Sports

BOSTON EVENING AMERICAN

A HOME PAPER FOR PEOPLE WHO THINK

VOL. 23—No. 103 New England Newspaper Pub. Co. BOSTON, SATURDAY, JULY 24, 1926 2 CENTS WITHIN 50 MILES OF BOSTON. ELSEWHERE 3 CENTS

BASEBALL Peach

Today's Score

RED SOX 14
ST. LOUIS 9

FIRST GAME

BROWNS	AB	R	H	2B	3B	HR	SB	SO	SH	PO	A	E
Melillo, 2b	4	1	1	0	0	0	1	0	0	4	1	0
Rice, rf	5	2	2	1	0	0	0	1	0	1	0	0
Sisler, 1b	5	0	0	0	0	0	0	0	0	11	0	0
Williams, lf	4	1	0	0	0	0	0	1	0	0	1	0
Miller, cf	5	2	3	0	0	0	0	0	0	2	0	0
McManus, 3b	5	2	3	0	0	0	0	1	0	0	6	0
Hargrave, c	5	1	3	0	0	1	0	0	0	2	3	1
Gerber, ss	3	0	1	0	0	0	0	0	0	2	2	0
Ballou, p	3	0	0	0	0	0	0	0	0	1	2	1
Falk, p	0	0	0	0	0	0	0	0	0	0	0	0
Van Gilder, p	0	0	0	0	0	0	0	0	0	0	0	0
(a) Bennett	1	0	1	0	0	0	0	0	0	0	0	0
(b) Shang	1	0	1	0	0	0	0	0	0	0	0	0
Wingard, p	0	0	0	0	0	0	0	0	0	0	0	0
Robertson, s.s	1	0	0	0	0	0	0	0	0	1	0	0
TOTALS	42	9	15	1	0	1	2	2	0	24	15	3

RED SOX	AB	R	H	2B	3B	HR	SB	SO	SH	PO	A	E
Flagstead, cf	4	2	2	0	0	1	2	0	0	1	0	1
Rigney, ss	2	2	1	1	0	0	3	0	1	3	7	0
Jacobson, rf	3	2	0	0	0	0	0	0	0	2	0	0
Rosenthal, lf	5	3	3	0	0	0	0	0	0	2	0	0
Todt, 1b	3	0	2	2	0	0	0	0	2	17	0	0
Regan, 2b	5	2	2	0	0	0	0	0	0	0	4	1
Haney, 3b	3	2	1	0	0	0	2	0	0	0	2	0
Gaston, c	5	1	2	0	0	0	0	0	0	2	0	0
Heimach, p	2	0	0	0	0	0	0	1	0	0	2	0
Wingfield, p	1	0	0	0	0	0	0	1	0	0	1	0
Ruffing, p	1	0	1	1	0	0	0	0	0	0	0	0
Harriss, p	1	0	1	0	0	0	0	0	0	0	0	0
TOTALS	35	14	15	4	0	1	7	2	3	27	16	2

(a) Batted for Gerber in the 8th.
(b) Batted for Van Gilder in the 8th.

Innings	1	2	3	4	5	6	7	8	9
BROWNS	0	1	0	0	0	5	2	0	1—9
RED SOX	5	0	1	0	0	4	1	3	x—14

RACE RESULTS AT EMPIRE

1—Pipestem 9-10, Cyclamen 5-2, Benny Rubin 7-10
2—Polly McWiggles 5-2, Titan 1-1, Pique 2-5

AT BLUE BONNETS

1—Adamas 10.80, Matador 2.75, Bobby Jones 6.50

HELD FOR CUTTING WIFE'S HEAD OFF

Metropolic, Ill., July 24 (A.P.).—Charged with cutting his wife's head off with a pocket knife, O. B. Logan, a retired farmer of New Liberty, was under arrest today on a murder warrant.

ROOF FALLS ON 200 DANCERS; MANY HURT

Record Rainfall Cripples Traffic

HUB CLOUDBURST JAMS ALL SUBWAYS, FLOODS STREETS AND CELLARS

Traffic was tied up, streets and cellars flooded and thousands of commuters were late for work today as a result of a downpour of tropical intensity that struck Boston and environs at the height of the rush hour.

In forty minutes, from 8:30 to 9:10 a. m., the unusual amount of 2.5 inches of rain fell, unequalled in a like period since Aug. 7, 1908.

Gutters were turned into foaming torrents across which gallant traffic officers carried fashionably slim flappers, and in some places where the catchbasins bogged down, the water filled the entire streets from curb to curb.

At 11:15, when the rain ceased, the weather bureau reported that a total precipitation of 1.69 inches had taken place.

The official forecast reads: Cloudy today; showers tonight and probably tomorrow.

It was not expected that the temperature would go above 75 over the week-end.

To add to the gaiety of nations a water main broke at Columbia road and Hamilton street, Dorchester, under the New Haven bridge, turning loose a flood that rose above the

Continued on Page 2, Column 1

ARREST OF R. I. WOMAN 'DOCTOR' DRAWS NEAR

Providence, July 24.—Arrest of the woman sought for conducting an illegal surgery mill here appeared imminent today, while the investigation by the police spread into a fourfold probe.

One new angle of the investigation is an effort on the part of the authorities to verify reports that the woman, whose last operation cost the life of Emelda Bourque of Mosaup, Ch., and bared the "surgery mill" which enjoyed political protection.

The police now express the opinion several doctors the well established reputation in the State are among those who sent girls to this woman. While these lines were being followed, hunt was still on for the woman surgeon and for many alleged women agents who collected bonuses for sending her patients.

Believing they had found the probable whereabouts of the woman in a foreign quarter here, the East

Continued on Page 2, Column 8.

BELIEVE MAN DROWNED FLEEING POLICE SHOTS

Leaping from a rowboat into Chelsea creek under fire from a policeman's revolver, after being detected stealing rubber, one man made his escape by swimming and a second sank beneath the surface today. Believing the second man was wounded, police grappled for the body for hours but without success.

The two thieves were seen in the Revere Rubber factory by Sergt. Isbister of Chelsea. As he approached they ran to the creek and, pushing off a boat, started rowing across. Isbester opened fire, after ordering them to stop, and both leaped overboard. One escaped but the other, after swimming 100 yards, sank. Three hundred sheets of rubber composition valued at $300 was found piled on the shore.

RED SOX WIN FIRST GAME AT FENWAY

Fenway Park, July 24.—Fred Heimach, the big left-hander, was picked to pull the first game of the double-header with the Browns. Win Ballou, a former Senator, was on the slab for the Browns. The heavy rain and threatening weather kept the attendance down to about 1,500.

(First Game)
FIRST INNING

Browns—Haney threw out Melillo. Rice went out the same way. Sisler filed to Rosenthal. NO RUNS.

Red Sox—Flagstead and Rigney walked. Jacobson was hit by a pitched ball. Rosenthal beat out an infield hit. Flagstead scored. Rigney scored on Todt's sacrifice fly to Miller. Regan beat out a hit. Jacobson scored. Haney singled. Rosenthal scored. Gaston singled, Regan scored. Heimach fanned. On an at-

Continued on Page 10, Column 5.

THIS NIFTY LITTLE ARMFUL MAKES LIFE JOYFUL

—Boston Evening American Staff Photo.

THIS COPPING JOB HAS ADVANTAGES

If you're a cop and turned ferry for a bevy of Boston beauties on a day like this, you know why gallant Officer James Steele wears an exact duplicate of the smile that won't come off as he trudges—oh, so slowly—across the "River Tremont" through the School street canal with pretty Alma Lambirth of Everett. Why, a cloudburst is joy to him!

U. S. Plans to Protest Rioting in France

Paris, July 24 (A.P.)—While the Bourse was closed today the franc showed steady improvement on unofficial quotations. It was quoted at 9 o'clock at 41.75 to the dollar and 204 to the pound sterling, as against last night's official closing of 42.87 and 208.25, respectively. At 10 o'clock the quotations were 41.12 to the dollar and 200 to the pound; at 11 o'clock 40.87 and 198.75, and at noon 40.91 and 199.

Paris, July 24.—Diplomatic protests against French demonstrations of an anti-American nature appeared possible today.

For the fourth successive time huge crowds gathered on the boulevards and stormed sight-seeing cars containing tourists, mostly Americans, and refused to allow the cars to leave.

The American embassy has taken no action as yet, but it is understood that a number of complaints have been received by the embassy and it may be necessary to file a formal protest with the French government.

The police intervened in the new outbreaks and made a few arrests, but did not succeed in preventing several fist-fights. Finally, appearing unwilling to take any drastic action against the demonstrators, the police advised the tourists to aban-

Continued on Page 4, Column 6.

MERRYMAKERS ESCAPE DEATH IN COLLAPSE OF HALL ON MAINE BORDER

Bangor, Me., July 24 (A.P.).—Word was received here today of the falling of a roof and wall upon 200 dancers in a new hall in Rollingham, N. B., a few miles across the line from Calais.

One woman had her leg broken, another was badly burned and many were said to have been seriously injured in the mad scramble which followed in the darkness.

The cause was attributed to the heavy wind.

'SUICIDE ELOPERS' GET MONEY FROM CHECKS

Machias, Me., July 24.—Although reported seen several times, Nellie Piper and David Coughlin, fourteen year old Ellsworth elopers, were still at large today, despite the search being made by Sheriff James A. Cummings and a one.

The boy is believed to be well supplied with money, as two Ellsworth merchants reported cashing checks for him recently totaling $75.

The checks were drawn upon an Ellsworth business concern, and are alleged to have been forged.

The sheriff and his posse beat the woods between this town and East Machias, during the forenoon, and once thought they saw two persons on a high cliff. Arrived at the base of the cliff, the searchers found no one.

Search was resumed in the afternoon, but no definite trace of the young couple has been received since they abandoned their automobile and disappeared into the woods yesterday afternoon.

At that time, James Coughlin, elder brother of the 14-year-old would-be husband, who broke up a previous attempt at elopement, took back to Ellsworth the automobile which Nellie and David had hired there. The machine was stocked with provisions, tent and other equipment for camping out.

Harlan Holmes of East Machias reported seeing a couple on the highway at 2 o'clock, but was not certain of their identity in the darkness. Sheriff Cummings said there was no danger that the roamers could be lost in the woods, as the section is not extensive and roads are close by with the lights of surrounding towns visible from the heights.

Parents of the Piper girl say that on Wednesday night she slept on a couch downstairs and thus was able to leave with Coughlin without disturbing the household.

OFFERED WOMAN RIDE; LOSES HIS LICENSE

Accused of trying to induce a young married woman to ride home with him in his automobile, Henry P. Cambra of New Bedford has lost his driver's license in an order issued by Registrar of Motor Vehicles Frank A. Goodwin.

Registrar Goodwin was notified by the New Bedford police that the woman and her husband reported Cambra drove alongside her as she was walking home and invited her to ride. She paid no attention and a few moments later he again drew alongside and extended the invitation.

In explanation, Cambra is said to have told the police his car stalled just as he was passing the woman. Acting Police Chief McLeod, in his letter to the registrar recommending suspension of the license, wrote: "If his engine stalls when he comes alongside a woman on the street, he is an incompetent driver." The habit of stopping to pick up women has become too prevalent, he added.

HUNT 2 MORE DOCTORS IN DEATH 'BOX' CASE

Investigators today entered into a new stage of the probe into the death of Edith L. Greene, pretty Stad ward, whose dismembered body was found in two boxes and a burlap bag near New Calvary Cemetery.

It was announced that the identity of physicians other than Dr. Thomas E. Walsh and Dr. J. Leo Hanson, thought to have participated in cutting up the body, was known.

Disclosure to the police of this information marked the completion of the investigation into the brutal death which has been underway for several days.

Arrests are expected momentarily. The authorities stated today that physicians other than Dr. Walsh and Hanson were at the Walsh home during the party which went merrily on as the pretty Stad ward was dying. They have interviewed several persons who were at the party with the result that the names of other physicians were made known.

Today

One Lion or 100 Rats They Hate Us "Over There" and Children

By Arthur Brisbane

(Copyright, 1926, by The Star Company)

MUSSOLINI'S remedy for Europe's trouble is "GET RID OF DEMOCRACY."

Fascism ends class war, restores authority to the nation, taking it from quarrelling individuals, says Mussolini.

Voltaire, discussing democracy and monarchy, said it didn't make much difference to a poor man whether he was eaten by one lion or by one hundred rats.

MUSSOLINI says, "Conditions which have change" leave no justification for the immortal principles of the French revolution."

That's a matter of opinion. The French Republic inherits the principles of the Revolution. Napoleon I., temporary director, slaughtered millions of Frenchmen and ended a prisoner of the British. His worthless successor, Napoleon III., took charge and he and France were beaten to a frazzle by Bismarck.

AND IT WAS under the French Republic that the glory of France was restored, the greatest war in all history won, Alsace and Lorraine taken back from Germany. Principles of the French Revolution will outlive by many centuries a theory that one man, no matter how able, can drive millions of others with the toe of his boot.

BECAUSE French crowds occasionally mob American and British tourists, Senator Reed of Pennsylvania advises Americans to boycott Paris. That would be foolish. To one class of Americans France offers education, to another bigger class, it offers excellent wines.

The French, in trouble and needing a scapegoat, will recover

Continued on Page 16, Column 6.

Find a Cool Room for the Summer

Now is a very good time to find the room you want—Turn to the For Rent Columns in

Today's Classified Ads

on the next-to-the-last pages

Mary Janes made where even the air is washed 5

EVERYBODY'S CANDY

THE WEATHER

	HIGH	TIDE
	13:05 A. M.	
Sun	Rises 5:27 A. M.	
Sets 8:13 P. M.		
Light All Vehicles at 8:43 P. M.		

Kittie Was Good Pal—She 'Took the Rap'—Read 'The Taxi Dancer', Page 13

SEA-GOING BUSES NAVIGATE CHARLES STREET AS HUB DROPS "YUMA-ESQUE" ASPECT FOR HIGH TIDE ROLE

Boston Evening American staff photo

WHEN HUB CHANGES FROM YUMA, ARIZ., TO VENICE
Why go to Italy for a ride on the Grand Canal? "See Charles Street First"—although you'll never see it thirst if this keeps up. This is a photograph of that famous thoroughfare doing a little Grand Canalling of its own. Pilots are in demand.

SEA-GOING BUS ON JOB
During Boston's baby cloudburst today this was Charles street, but Charles never would have known it. Buses soon will need rudders.

MORE WAYS THAN ONE TO NAVIGATE
At the height of the Charles street flood this happened. The coal trucks became disabled at sea and an SOS call brought rescuers who got the crew and all souls aboard safely to land.

HUB AWASH IN DOWNPOUR

Continued from First Page.

lume of automobiles and caused diverting of traffic.

As the throng poured out of the South Station subway, scores of persons were knocked off the escalators during the height of the storm, as those who preceded them choked the sidewalk.

They, in turn, were thrust into the downpour by the ever-growing crowd and at one time it was estimated that 10,000 people were standing within and just outside the terminal.

The storm was accompanied by an electrical disturbance which was more intense in the suburbs than in the city proper.

Office lights were turned on and automobile headlights cast a weird radiance on the streets.

COPS PROVE GALLANTRY.

A sewer on Chauncy street backed up, pouring a torrent into the Chauncy street subway, but three cops heeding forthilliously placed took care of the overflow sufficiently to prevent it reaching the hurrying throngs leaving trains.

One traffic officer who earned tremendous popularity with the girls was James Steele, stationed at Tremont and School streets. At this spot the gutters ran full, the water extending out into the street due to blocked catchbasins.

Steele plunged into the flood and began carrying the women across the street, puffing vigorously at times when he injudiciously picked a girl whose weight was ingeniously concealed by the costume she wore.

HEAT'S TOLL 35.

Relief from the heat had arrived long before the storm, a mild east wind having put in its appearance last evening.

After taking the lives of fifty-five persons throughout New England, directly or indirectly, the heat wave passed on out to sea and the mercury dropped steadily.

After the first torrential downpour, the rain fell more gently for half an hour, when it again increased in intensity, and shortly before 11 o'clock was falling in sheets of water that obscured the view in the streets, and almost brought traffic to a standstill.

SPANISH AIRMAN HITS MOUNTAIN; IS KILLED

Madrid, July 24 (I.N.S.).—Captain Gimenes of the Spanish air forces was mortally injured today when the plane in which he was flying with two companions crashed into the Puetro Piquer mountains. They were flying in a fog. Captain Gallarza and the mechanic, Arozamena, both of whom took part in the recent Madrid to Manila flight, escaped without injury.

HUB'S "SALLY O'NEIL" AND CHUM HURT

JOHN J. LAFFE, 7, AT CITY HOSPITAL, ANOTHER AUTO VICTIM
Miss Ethel La Pierre (in oval) and her friend, Viola Schmidt of Dorchester, were badly injured when their machine struck a tree at Revere. Miss La Pierre received cuts and bruises, while Miss Schmidt may be fatally hurt. Little Johnny, shown below in picture, was struck while crossing Freeport street. He lives at No. 56 Granger street, Dorchester. Photo by Boston American photographer.

POISON LIQUOR KILLS TWO MEN, TWO WOMEN

Buffalo, N. Y., July 24 (I.N.S.).—Two women and two men died today as the result of drinking liquor in a fifty-six Anthony Kornak, forty, A soft drink parlor. The dead: Mrs. third man, Frank Gornak, thirty-six, Helen Dilliot, forty-three; Mary Gil- is blind and in a critical condition man, twenty-one; Stanislaus Wrubl, from the same cause.

5 DYING FROM AUTO CRASHES

Five persons are dying in New England hospitals while nine others, including Ethel La Pierre, Boston's "Sally O'Neil," are victims of accidents, though less seriously injured.

Two South Boston girls were picked up by the Dorchester police after an all-night auto ride with two boy friends in a stolen car. The girls, Josephine O'Leary of West Fourth street and Catherine O'Leary of Gold street, were taken to the City Hospital, while the men they named, Francis Mahoney of Mercer street, and Michael E. Connolly of Broadway, were turned over to the police.

The stolen car, according to the girls, plunged down an embankment in Mattapan.

The LaPierre girl was cut and bruised when the automobile in which she was riding struck a tree in Revere, while her companion, Viola Schmidt of Dorchester, was probably fatally injured.

Patrolman Joseph F. Gallant of the Jay street station was arrested at Hampton Beach, N. H., as a result of an accident in which his fiancee, Thereea Goulding of No. 101 Sagamore avenue, Chelsea, was probably fatally injured.

Miss Doris Stone of the West End is dying of injuries received when she was struck by a taxi near the Charles River Esplanade.

David Gigodo, three years old, of Roxbury, sustained three fractured ribs when he was knocked down by an automobile while crossing Harrison avenue.

Culiana Terribil is dying as a result of being knocked down in Beverly by the car driven by Mrs. R. Weinstein of Roxbury. Mrs. Weinstein was less seriously injured.

Two are reported dying as the result ofa crash between a street car and an automobile at Broadway and Sixth street, Cambridge. Margaret Hanlon, No. 33 Market street, and Joseph Moore, No. 291 Cambridge street, are in dangerous condition at Cambridge Hospital.

Three others, who figured in the accident riding in the auto of Richard Corkum, No. 391 Cambridge street, were less seriously injured.

At the City Hospital John J. De Laupe, seven years old, of No. 56 Granger street, Dorchester, is suffering with a broken leg, received when he was knocked down by an automobile as he was crossing Freeport street.

Attacked by Knife-Wielder

Harry Porter, thirty-three, of Randolph, informed the police today that he was attacked by an unidentified man wielding a knife at Shawmut avenue and Northampton street. Porter was treated at City Hospital for several scalp wounds, and will return to Boston, Monday to obtain a John Doe warrant charging assault and battery with a dangerous weapon.

TROOPS GUARD CANTON HOMES

Canton, O., July 24 (A.P.).—Heavily armed Ohio National Guard troops in plain clothes are guarding the homes of several prominent Canton officials and possible witnesses in connection with the slaying of Don R. Mellett, Canton publisher.

Presence of the armed troops was revealed from three official sources early today.

The officials said the precaution was being taken because of continued threats against officials unless they dropped the investigation. One of the homes being guarded was that of C. B. McClintock, Stark County prosecutor, heading the county's investigation.

Meanwhile, it was learned, postal officials were on their way to Canton to investigate threats made through the mails and which have come from points as far distant as Cairo, Ill., and New York.

URGES IMPOSITION OF TAXES ON PISTOLS

New York, July 24 (A.P.).—Imposition of high taxes on pistols, restriction of sale to persons of proved good character, numbering on each small arm and recording of its disposition, were recommended by Representative Ogden L. Mills today.

His suggestions were contained in a letter read at the first business session of the sub-committee of the National Crime Commission of Laws regulating sale of small arms.

Ajax, Jr., Proves Noah Didn't Need Ark

Ajax defied the lightning, but several hundred rain-bound "L" passengers at the Chauncy street-Summer street station saw a modern Ajax who made the old-timer look like a pacifist as a defier.

This fellow walked up Summer street when great sheets of rain fell. He wore a light tweed suit, a leghorn hat, gloves, and carried a cane. He had no umbrella, no rain-coat, no protection whatever, but he wore a flower in his button-hole and a beatific smile on his countenance. He was all wet.

"Love" Death 3

HOW MANY MORE?
Emelda Bourque, 17, of Moosup, Ct., is the "third Edie Greene" revealed within a fortnight. She died in Providence and her death bares an illegal "surgery mill" conducted by a woman "doctor." Boston and New England are beginning to wonder where it'll all end.

TELEPHONE MEN "CUT IN" NEW NEEDHAM CENTRAL

Without interrupting service, engineers of the New England Telephone and Telegraph Company will put a new central office building and switchboard in use at midnight tonight at Needham. The new equipment was made necessary by a large increase in telephone use there since the first of the year, the Needham central office force of 24 operators being called upon now to handle more than 14,500 calls daily. The new office building is designed for beauty as well as service and has a pure Colonial doorway among its features.

HUNT WOMAN IN SURGERY 'MILL'

Continued from First Page.

Providence police inspectors and Police Chief Adams announced a plan to obtain a search warrant and make a series of raids.

State police of Rhode Island and Connecticut joined with the police of East Providence and Moosup in the hunt. The suspect is described as fifty years old, gray-haired and of attractive appearance.

The victim of the illegal operation had gone to East Providence two weeks before the operation, and the "surgeon" told her she would operate upon her for $25, just as she had for many other girls.

Emelda died at St. Joseph's Hospital following the operation.

Her mother, Mrs. Anna Bourque, led the police posse to a house in Willet avenue, East Providence, where the operation was performed. Mrs. Bourque told police she had accompanied her daughter there on the fatal day.

HAD MANY "AGENTS."

According to the authorities, the bogus surgeon catered to unmarried girls in the mill towns of Rhode Island and Connecticut, and they now seek to arrest her in connection with other deaths due to illegal surgery.

She had scores of female representatives in various localities, who received commissions for patients sent to her, it is alleged.

Surrounded by her ten children in her modest Moosup, Ct., home, Mrs. Bourque, who is of French Canadian descent, related exclusively to the Boston Evening American the details of her daughter's romance and ill-fated end.

SHE FORBADE MARRIAGE.

"We moved here from Canada three years ago," Mrs. Bourque sobbed. "Emelda made the acquaintance of a youth of 20 and kept secret tryats with him. They often sat on the front doorstep. I never met him, but I know his name.

"He wanted to marry her, but I forbade the union because he had a bad reputation.

"Then one day Emelda came to me and confided the secret of her condition to me. She said a woman doctor in East Providence had guaranteed to help her for $25.

"When I refused to sanction the operation, Emelda said she would take her life or disappear, so I yielded.

"On July 7 we went to the Willett avenue house. A gray haired woman, who turned out to be the surgeon, took my daughter in one room and I remained in the parlor.

"Our doctor ordered her to the hospital where she died. My soul is tortured for not having permitted the marriage."

RICHLY-GARBED BABY, ABANDONED BY GIRL IN AN ALLEY, BECOMES PET OF NURSES AT CAMBRIDGE CITY HOME

SAW GIRL ACTING SUSPICIOUSLY
Dorothy Mahoney (left) and Ida G. Brown were first to notify the police there was an infant abandoned among the ash and garbage cans.

IN LOVING CUSTODY
Nurse Nellie Coyne, holding the tiny waif at the Cambridge City Home.

"DOESN'T ANYONE LOVE ME?"
Nameless waif, 3 months old, whose heartless mother fled after tossing her among the debris of a Cambridge alley.

(All photos by Boston Evening American staff photographer)

POINTING OUT SPOT WHERE IT WAS FOUND
Ida G. Brown, one of the girls who saw the infant abandoned, shows the exact spot in an alley between Green and Pleasant streets, Cambridge.

OFFICER MURPHY
He started at once on trail of the bob-haired girl who threw her baby in an alley.

PEGGY JOYCE JILTS MILLIONAIRE COMSTOCK, SAILS

BOSTON EVENING AMERICAN
A HOME PAPER FOR THE PEOPLE WHO THINK
BOSTON, SATURDAY, JULY 24, 1926

GENERAL NEWS SECTION

Edie Greene

The Girl Who Never Had a Chance

—By Paul Whelton—

CHAPTER VI.

In the "open files" of the district attorney's records there is a letter carrying a heading: "61 Telegraph street, South Boston, Sept. 28, 1925." This letter says, verbatim:

"My dear, darling Edith:

"Well, dear, how are you feeling now? I sincerely hope you are not in the same predicament that you were in the last time we were together. Are you dear?

"I've been talking to my boss about saving money. He knows I haven't saved a penny in all my life and he knows how intensely interested I am in a certain young lady (Edith Louise Greene).

"I told him I wanted to save, and he advised co-operative shares. I am planning to let him take so much a week out of my pay to save for me. What do you think, dear?

"Well, Edith dear, I can hardly keep my eyes open and so I will close now. I can hardly wait until I see you next week. Maybe I can get down to see you Wednesday.

"With the same love that will live forever, I am yours forever. Jim."

FATEFUL WORD.

Forever! A word of varied meanings with variance ruled by circumstance. Long, limitless years lengthening into decades, straggling on into generations, into centuries, periods, ages—reaching across the far horizon on time to be lost in infinity.

Forever! A day, a week, a month—or nine months and a brief fraction over, as Edith Louise Greene's "forever" was to be when from her Jimmie came this message of endearment to Swampscott, where "the girl who never had a chance" was employed as nurse-maid in the home of Mrs. A. J. Buckley.

They had plighted their troth, these two; had sworn fidelity after a few weeks of acquaintanceship.

But there is no reckoning with love; no reckoning with Fate.

"I met Jimmie Ford several times," says Mrs. Buckley of Edith's sweetheart. "So far as I know, he was the only man in her life and I thought he was a very fine young fellow.

"I liked him very much, and Edith, too, was a wonderful girl. She did not have any bad habits of living as bad habits are reckoned today in open living."

A healthy, blooming girl. Time and care had overcome the malady for which she had been under treatment at the Massachusetts Hospital School in Canton the previous Spring, where Dr. ish is superintendent.

Cheery sprite. A girl still laughing her way through life as a Statoward, making light of her station on the surface, but underneath always determined to reach a higher station than that of the kitchen and the scullery; than that of a broken-shoed slavey, slattern and slack and hopeless.

IN DREAM WORLD.

"Jimmie" was to be her outlet. Her Jimmie, frankly and wonderfully the ardent lover; diligently the champion; masterfully the captain of her soul.

Another year was rounding out its course on the calendar, but their heed was not for mere years. Eighteen has no thought for time—nor twenty-one.

They took their joys and pleasures together, shared their sorrows, put away each other's fears—or thought they put them away. When Edith's evenings were free she spent them with Jimmie. When she had hours too short to come to Boston Jimmie went to Swampscott.

All through the Winter!

In a dream world they lived—Jimmie and Edith—making plans, proposing, accepting, weeding, discarding suggestions for the home that was to come; for the long life of joy and peace that was to be lived.

Jimmie's hard-earned dollars above his savings went into presents for "his girl," a wrist watch, jewelry, knick-knacks dear to a girl's heart. In return she gave him her love and he was satisfied that it should be this way.

In a few months, a very few months, they would be married now, each told the other. Then the hands of Edith, so used to toiling for the beauty of other people's homes, would toil in a labor of love for their own home.

With her own hands Edith would cook Jimmie's meals, would keep his wardrobe mended and neat; at the door she would give him a fare well in the morning and greet him at night.

And when the wind whistled without and the snow and sleet beat upon the panes, they would sit together, beneath the glowing lamp cozy and snug.

Dreams of youth in love!

RETURNS TO BOSTON.

Then it was Spring, the birds were winging back North, warm winds were blowing and the first thin green appeared as a tint in the trees. Edith finished her duties in the Buckley household at Swampscott and came back to Boston.

She went to work at the Psychopathic Hospital in the laboratory on April 26, 1926. First she was a maid but in a few short weeks she was promoted to be an assistant.

An advantageous transfer it was reckoned by both Jimmie and Edith, for now they could see each other more often. Even then, at the end of two months, Edith was dismissed from the hospital because she took an afternoon off without permission, they reckoned her return to Boston a happy transfer.

Until the day that Edith told Jimmie she was to become a mother.

But one more chapter remains in the life story of Edith Louise Greene, "The Girl Who Never Had a Chance." It is a chapter of tragedy, of swift denouement, of love laid in ashes—of a hacked and butchered body. Watch for it Monday in the Boston Evening American. Read it! Perhaps some day you may have opportunity to help another "girl who never had a chance."

All your wants are waiting for you in alphabetical order in the Classified Ads.

MASSACHUSETTS' OWN RETURNS TO BOSTON FROM CAMP DUTY TOURS

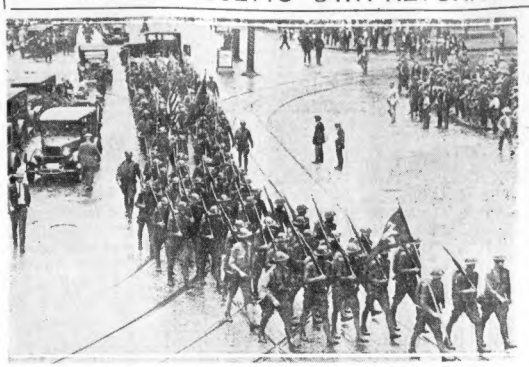

NO "HAY FOOTS" HERE

Up Winter street swing the First Corps Cadets after detraining at the South Station from their two weeks' camping tour of duties at Fort Terry, L. I. The boys are in fine condition.

HAPPY TO GET HOME

At North Station, where YD detrained from Devens. Sergeant O'Leary (left), and Sgt. Meredith, Company E, Wakefield, holding Mascot Jerry Cochrane in the bucket in which the "spuds was boiled."

LIFE FIGHT FOR 3 UP TO FULLER

Governor Fuller, Monday, will be asked to give back the lives of John J. Devereaux, Edward J. Heinlein and John J. McLaughlin, which the State has demanded as a forfeit in two weeks' time for the Waltham car barn slaying.

Formal request by the clemency committee, working in behalf of the Brighton youths, will be made at the State House by Frank J. Manning, presentation of the public petition and arguments in favor of commutation will be made later.

Resolutions urging executive action were received today by the committee from St. Columbanille Court 65, M. C. O. F., and from Brighton Council, K. of C. Copies of the resolutions were sent to the Governor by two lodges.

The committee announced a mass meeting will be held in the near future and persons gathering signatures on petitions were urged to turn in papers as soon as possible

Plumbers' Pay Raised

Holyoke, July 24 (A.P.).—Strike of journeymen plumbers that began Monday was ended today when a compromise was reached whereby a wage increase from $1 to $1.12½ an hour will take effect September 1. The sheet metal workers today accepted a similar compromise.

BLONDES START DEFENSE FUND

Chicago, July 24 (I.N.S.).—The blonde strike instituted by the Blonde Choristers' Association of New York against Flo Ziegfeld and his "Follies of 1926," received local support when Lorelei Lee, stellar character of "Gentlemen Prefer Blondes" playing at the Selwyn Theatre, wired union officials and pledged to support the strikers and further pledged to raise a strike fund of $100,000 among blondes and real gentlemen.

In the wire sent to Miss Kae English, chairman of the striking chorisers, Lorelei Lee branded Ziegfeld's remarks about blondes as being "unfounded, malicious, untruthful, biased and exceedingly libelous."

Miss Lee further stated that blondes have been the leaders in all feminine movements since the dark ages and have alone been responsible for the success, happiness and wealth of Flo Ziegfeld.

"Even angels are blondes," stated the wire, "and all of the world has been taught to love, admire, honor and respect the representatives of love, honor and righteousness."

Interviewed in her dressing room, Miss Lee stated that brunettes are not to be trusted that they are selfish, trouble mongers and their beauty is false.

BLONDE CHORINES PLAN WAR ON ZIEGFELD

DEMAND RETRACTION

Here are members of the Blonde Choristers' Union laying out their campaign to strike unless Flo takes back what he said about preferring brunettes. They are, left to right, Kae English, Paulette Goddard and Ruth Grace. They have been promised a $100,000 war chest.

NEW CHIEF IN DRY CLEANUP

Carrying out a threat, Chief of Police John Heaney of Braintree, who has been chief only three weeks, led the entire police force with guns drawn in a series of liquor raids, most of them in the South Braintree section, where John Vito of Boston was slain in a bootleggers' row.

Eight persons, including one woman, were arrested and a large quantity of beer, wine, straight alcohol and other liquors was seized at eight houses for which Chief Heaney had search warrants, secretly obtained.

As word flashed around Braintree that the new chief was on the warpath, scores of residents turned out in automobiles to follow the raiders from place to place. The "clean-up" drive, which Chief Heaney promised when he took office on July 1, lasted until nearly daylight.

Those arrested were taken to headquarters, booked and held for arraignment in Quincy district court. They are Mrs. Annie Predesco of Crest avenue, Nicholas George of Granite street, South Braintree; George Moschella, Granite street; Michael Richard, Granite street; Julien Richard, Granite street; Frank Callino, Pond street; Nicholas Thomas, Sherman road; Charles Reynolds, Clayton avenue.

At the place where Lucien Richard was arrested, no liquor was found by the raiding party, but he was taken in custody on previous evidence of an alleged sale.

One section of South Braintree has been the object of public complaint since Johnny Vito, a prize fighter, was murdered there under mysterious circumstances that the authorities were never able to solve. So investigation uncovered stories of wholesale bootlegging and hi-jacking by organized gangs.

TWO AGED CONNECTICUT WOMEN DIE AT SAME TIME

Oneco, Ct., July 24 (I.N.S.).—Two of the oldest women in this State died here at almost the same minute. Mrs. Emily Gillette, 100 years and six months old, died at the home of her son in Griswold. Mrs. Margaret Armitage, ninety-eight, died at Killingly.

SPANISH CROWN PRINCE IS SERIOUSLY ILL

Hendaye, France, July 24 (I.N.S.).—The Spanish Crown Prince Alfonso is suffering from a serious attack of hemophilia which is growing daily worse, according to Madrid advices today.

YD-CADETS ARE BACK IN HUB

The Yankee Division and the First Corps Cadets returned to Boston today after nine days of duty of two weeks' duration, the YD at Camp Devens, the Cadets at Fort Terry, Long Island, New York.

Through streets that had been freshly washed for their arrival by a downpour of rain the soldiers marched, the guardsmen from the North Station and the Cadets from the South. Boston's streets resounded to the blare of bands and the tramp of feet-on-foot feet.

The tour at Devens was something of a jinx, the climax coming when the soldiers were forced to fight a fire last night that threatened sick men in hospitals.

FAT MEN'S CLUB TO FROLIC AT NAHANT

"Jim" Purcell, one time city councillor, now bonifice at the Bass Point House, Nahant, has his messages busy getting personnel to feed an army, for tomorrow the United States Fat Men's Club descends upon him in a body to eat him out of house and home.

Jim has contracted to give the leviathans a dinner for $1.50 each. From every inland along the New England coast goes up a mun of incredulity from a thousand hotel proprietors. They figure that Jim doesn't realize what he has contracted for, but the word is that Jim is a member of the club himself, and is not trying to make names on his brother Fatsuffs. The obese gents have Bass Point at 2 o'clock.

NEW LEOPARD IN ZOO TRIES TO CHEW UP OWNER

North Bergen, N. J., July 24 (I.N.S.).—John C. Snyder, owner of the zoo at Columbia Amusement Park, is recovering today from injuries sustained when attacked by a newly arrived Indian leopard which he was attempting to place in one of the cages. The animal tore his scalp and left arm. While the animal's teeth were sunk in his arm Snyder managed to strike off the beast with his right hand. She then leaped to the iron door of the cage, and closed it, enclosing a new prize.

'I'LL MARRY NO MORE,' HER VOW AGAIN

Star, Showered With Gems by Rich Floridian, Slips Off Under Count's Name

New York, July 24.—Peggy Hopkins Joyce sailed secretly for Europe early today after breaking her engagement to Stanford Comstock, millionaire real estate dealer.

The famous blonde beauty was booked on the Homeric as Countess Gosta Morner. The Count, who was divorced from Miss Joyce a few months ago, did not know she was sailing. Nor did Mr. Comstock.

Miss Joyce is going to Venice for two weeks. Then she will go to Paris to buy gowns which will be used in a play in which she will star under the management of Earl Carroll.

SHOWER OF GEMS.

Before Miss Joyce sailed she frankly admitted her engagement to Comstock had been called off by mutual agreement. They are still good friends. Miss Joyce displayed as evidence of their friendship a diamond and sapphire bracelet that cost $35,000, a new motor car and a heart-shaped diamond pendant worth $5,000.

"I shall never, never, never marry again," said Peggy with a shake of her shapely blonde head. "I am going to have lots of fun in Venice and I am taking my maid with me, and my secretary, too."

HAS HAD FOUR HUBBIES.

Miss Joyce and Comstock announced their engagement last Winter. They were to have been married this Summer. Comstock, who is a handsome, genial chap, proudly displayed his pearly fangs in the finest eve and night clubs.

It had Miss Joyce married Comstock he would have been her fifth husband. In their respective order, so far, Peggy's husbands have been Everett Archer, Philbrick Hopkins, Stanley Joyce and Count Gosta Morner, Swedish nobleman.

KODAK SECRETARY LEAVES $2,269,661

Rochester, N. Y., July 24 (A.P.).—Daniel E. Clark, former secretary of the Eastman Kodak Company, who died last December, left a gross estate appraised at $2,269,661.

Mrs. Helen in Clark, the widow, and five children are the principal beneficiaries. Mrs. Gertrude R. Farnham, resigns, of Great Neck, L. I., receives $100,000 and her three daughters each receive $46,475. Walter H. Stallman, Rochester lawyer, executor of Salem Mass., each receive $10,775.

HLGE SUB V3 IN 229-FT. DIVE

Provincetown, July 24 (I.N.S.).—The newly-constructed United States submarine V3 established a new record for deep-sea diving, off Long Point, Massachusetts Bay, today by making a plunge of 229 feet.

The previous record made by the V2 was 227 feet.

The V3, under command of Lieuten and C. A. Lockwood, carried a crew of seven officers and 25 men. In her record dive she was beneath the water nearly half an hour.

Built in Portsmouth, N. H. Navy Yard, the V3 came to Provincetown, a few days ago to make the attempt for a new record.

COMMITTEE NAMED FOR SESQUI BAY STATE DAY

Chairman A. C. Batchesky, chairman of the Massachusetts Day Sesquicentennial Committee today named 100 prominent citizens of the State, including men in public office and newspaper editors, to be members of the committee. September 27 has been officially set as Massachusetts Day at the Philadelphia exposition.

BOY RUNS AWAY FROM CONCORD REFORMATORY

Seventeen-year-old John Bozek of Holyoke, a truant at the Concord reformatory, escaped from that institution today. Bozek with other boys went to the barn at 4:30 to help milk and fifteen minutes later walked out into the darkness. A reward of $50 is offered. The missing prisoner is described as five feet ten inches tall, of light complexion, with a scar on his right lip, and wearing a gray worsted their filed uniform.

FIND BODY OF MISSING SOUTH BOSTON SWIMMER

The body of John Wasnitte of No. 585 East Eighth street, South Boston, was found floating off the landing of the Mosquito Fleet Yacht Club today by Charles Larkin and George Madsen. Wasnitte went swimming at the foot of L street on Thursday, and when he did not return that night his daughter went to the beach and found her father's clothes. Police have been dragging for the body when the two men reported their find.

RUM DEATHS UP 600 PER CENT.

New York, July 24 (A.P.).—There has been an increase of 23 per cent. in alcoholic deaths in 1926 over 1925 among the 17,000,000 policyholders of the Metropolitan Life Insurance Company.

Figures made public today by the company reveal that the number of alcoholic deaths since the first year of prohibition has increased 600 per cent. among the same group.

GIANT NAVY AIRSHIP WILL COST $5,000,000

White Pines Camp, N. Y., July 24 (I.N.S.).—A giant airship nearly three times the size of the ill-fated Shenandoah will join the Navy's aviation program for the fiscal year 1928, Secretary of the Navy Wilbur announced here today following a conference with President Coolidge. The budget bureau will be asked to approve a five to six million dollar item for construction of the lighter-than-air ship of 6,000,000 cubic feet.

Cat Shares Jag of Sleeping Master

According to a prominent Lynn physician of unblemished veracity, a hitherto respectable cat was innocently ruined in his city during the recent heat wave.

A citizen whose name the physician refuses to reveal, took to strong liquors to forget the heat, and fell asleep on a couch. Perspiration appeared on his brow. The family cat, realizing the master was suffering, licked his brow. The cat became intoxicated and according to the physician is still suffering from the heebie-jeebies.

Craig Kennedy in "The Green Curse"

Shackled! By Arthur B. Reeve

KENNEDY HAS BEEN SUMMONED BY SPENCER, MILLIONAIRE ART COLLECTOR, WHOSE MUMMY HAS BEEN ROBBED. DR. LITH THE CURATOR, HINTS AT AN INSIDE JOB. SPENCER RESENTS IT AS REFLECTING ON LUCILLE WHITE, THE ASSISTANT. SHE TELLS HOW, LATE ONE NIGHT, SHE WAS CONFRONTED BY A GREEN MUMMY WHO PUT A CURSE ON HER. ONLY GREEN OBJECTS ARE MISSING. KENNEDY FINDS A FRENCH HEEL IN THE MUMMY CASE; ALSO HOW THE MUSEUM WAS ENTERED. JAMESON REPORTS TRAILING LUCILLE TO A STUDIO, FINDING A STRANGE MAN, EDOUARD, A BOTTLE OF BOOTLEG LABS IN THE, AND SOME PAPERS. THAT NIGHT KENNEDY DETECTS SOMEONE IN THE MUSEUM, EXPLODES A POLICE BOMB AND DRAGS OUT LUCILLE, UNCONSCIOUS. SPENCER REVIVES HER AS THEY DRAG OUT EDOUARD—HER BROTHER! SHE URGES HIM TO TELL THE TRUTH FOR HER SAKE. KENNEDY HAS ONE MORE SURPRISE READY.
TRUST ME, LUCILLE, IT WILL ALL COME OUT RIGHT FOR YOU IN THE END, WALTER, OPEN THE MUMMY CASE!
POOR LITTLE SISTER, THEY FILLED MY HEART WITH HATE—BUT—
IT WAS THE ABSINTHE HE GAVE ME THAT PUT ME IN HIS POWER—CAUSED ME TO COME HERE—DO THIS THING FOR HIM!
SPENCER, I WANTED YOU TO SEE WHERE DR. LITH HAD HIS IMPORTANT ENGAGEMENT THIS EVENING!
SO, LUCILLE, YOU'VE BEEN TRYING TO SAVE YOUR BROTHER FROM THAT SCOUNDREL—WELL, I ALWAYS BELIEVED IN YOU—DEAR!
COME, LITH, YOU'RE WANTED WE'VE GOT YOU RIGHT!
THE CURSE WAS A BLESSING, LUCILLE!
Next Week The WHITE HAND—
H. J. Fleming
McNaught Syndicate, Inc., N. Y.

"THE OAKS," HUGH BANCROFT ESTATE AT COHASSET, IS ONE OF THE BEAUTY SPOTS OF THE SOUTH SHORE

WATER SPRITE IS PRESIDING GENIUS
Statue in walled garden is one of the show pieces on the Hugh Bancroft Summer estate at Cohasset.

OVERLOOKING THE WALLED GARDEN
The drawing and breakfast rooms look out over the walled garden, just now at the height of Summer floral display.

MISTRESS
Mrs. Hugh Bancroft, in riding habit.

INTERIOR OF DRAWING ROOM
The brick fireplace, with its handsome andirons, is the dominant note in the Bancroft drawing room.

COMMENT ON SOCIETY

Society Plans Horse Show at Cohasset Next Month

THERE'S A VERY LIVELY INTEREST IN COHASSET'S Horse Show, August 20, the first of a decade in that smart community. It's to be staged in the ring of a clever young equestrienne, Miss Jessie Bancroft, the ring built for her a year or so ago on the estate of her parents, Mr. and Mrs. Hugh Bancroft.

GENERAL BANCROFT, as chairman of the show committee, has for associates his daughter, Miss Jessie Bancroft, Mrs. William B. Gagnebin, Mrs. Arthur M. Millikin, Miss Muriel Crocker, Mrs. Edith T. Baldwin and Mrs. Andrew Whiting.

MESSRS. CLIFFORD F. FARRINGTON, Lyneham Crocker, William B. Gagnebin and Clark Whiting are the masculine portion of the committee. George S. Mansdell (he is Mrs. Gagnebin's father) and "Sam" Shaw are elected to the judgeships, posts they are most admirably suited to fill.

ENTRIES FOR ALL the classes—saddle, ponies, the children's events and the jumping—close with Mrs. Gagnebin on August 9. There will be trophies in every class, some twenty odd, donated by prominent Cohasset people.

AS RING MASTER they've secured J. F. Cunniff of the Black Rock Riding School. All the twenty classes are open, except one class in which Cohasset riders alone will appear. So there's sport and to fill.

BOXES AND PARKING reservations are in the capable hands of Miss Bancroft, who, with Mrs. Gagnebin, is at the forefront in arranging details. The George H. Seaty Post of the American Legion benefits, and for military color there'll be a band of marines from South Hingham.

COHASSET PROMISES to do herself proud in this horse show revival, to stage a lively show and add a pretty penny to Legion funds. The Bancroft estate, up on a hillside overlooking the ocean, is an ideal site.

THE COHASSET YACHTING set is very much in the limelight. Those intrepid young sailorwomen, Miss Ruth and Miss Esther Sears, daughters in the 1W George G. Sears family, are preparing to defend their women's championship in the coming races.

WOMEN'S CREWS COME from all about for this interesting contest, the date nor yet set, but to be some time later in the season. Miss Esther Sears's 17-foot knockabout is named the Pleiroon, while Miss Ruth Sears's 17-footer is the Solitaire.

ONE OF THE HANDSOMEST craft of the whole Cohasset fleet is the Hourless, Commodore Clarence W. Barron's 80-foot motor cruiser. The Fly, a knockabout, and the Jane, a power cruiser, also belong to the Commodore.

A BARRON GIFT to the club is a beautiful copper model of Admiral Sir Francis Drake's ship, "The Golden Hind," atop the club as a weathervane. In bronze and gold, it comes from the hand of Hiroth Wylie, English marine architect, artist and yachtsman, and is a handsome ornament to the cheery clubhouse.

TODAY'S RACING at Cohasset is the regular Saturday schedule, the 21-footers, the 17-footers, the 12-footers. Theodora L. Badger, Arthur Lyman, T. Nelson Perkins, Jr., Miss Barbara Bremer, Thomas Williams, Miss Jane Bancroft, Charles Higginson, John A. Knowles, and Charles Francis Adams, Jr., are some of the skippers in these classes.

IN THE LATE JULY exodus to Europe, the steamship Paris of the French line takes from Boston Miss Evelyn R. Sturgis of Beacon street and "Rookwood," Manchester, and Miss Margaret Codman, her cousin. They go over for general traveling and return this way with the Autumn.

MR. AND MRS. JAMES GORDON McNEIL also sail for a European journey via the steamship Paris. Richard Pigeon, amateur yachtsman, is a passenger Europe bound on the same palatial liner.

STANLEY KING is away today on the steamship Conte Biancamano, the "White Count" sailing for Mediterranean ports. She also has aboard a Providence party, including Miss Louise Seaman, Mrs. Arthur Allen and Arthur M. Allen.

NEWPORT'S WEEK-END GAYNETY includes the William Woodward dinner, at "The Clothiers," last evening and Miss Frances Minturn Hall's Embassy Club luncheon today before the Army Relief Garden Party at Fort Adams.

THE JEROME NAPOLEON BONAPARTES have two functions for the week-end, a dinner tonight at their place, "The Bandbox," and a luncheon tomorrow. Mrs. Frank Adair of New York is the Bonaparte house guest.

Betty Adair

Sick Ruler

REMAINS ABROAD
Queen Wilhelmina of the Netherlands is making an enforced stay in Switzerland, owing to a slight illness.

WOMAN, 80, ON 18TH VOYAGE; SEA DOG ON 1ST

An eighty-year-old woman making her eighteenth trip abroad, and a retired sea captain who has followed the sea for fifty-two years and is now crossing the Atlantic for the first time, were among 110 passengers who embarked for Liverpool on the Winifredian today. Mrs. H. M. Bean of South Natick enjoys the distinction of the unusual number of crossings, while Captain Arthur E. Wingfield of Rockland, Me., is making his first trip aboard. Twenty men from Harvard, Princeton and Yale have buried the hatchet for the time, and will unite in working their passage over by valeting 500 head of cattle.

MAN AND BOY HURT WHEN AUTOS CRASH AT CORNER

MAX Tuton, twenty-seven, of Princeton street, East Boston, and his companion, Clark Bennett, thirteen, of Falcon street, were injured when Tuton's automobile collided with a sedan, operated by Anthony Difiura of Princeton street in East Boston today.

The cars crashed at Putnam and Princeton streets. Both Tuton and Bennett were taken to the East Boston Relief Hospital, where they were treated for numerous contusions and abrasions of the face and body.

BICYCLE DEALER IS OLD-TIMERS' CHIEF

Concord, N. H., July 24 (A.P.).—E. E. Gale, a bicycle dealer, has been elected president of the Old Timers' Club of America and awarded a silver loving cup as the oldest dealer continuously in the bicycle business in this country. Mr. Gale started in the retail business in 1880.

Dies in South

Leominster, July 24 (A.P.).—News was received here today of the death in Asheville, N. C., of Alexander S. Caton, 72, of this city. He was founder of the Viscoloid Company and its president until five years ago. Mr. Caton had served four years in the State Legislature and was a former selectman.

DEMOCRATS TO MAKE TARIFF BIG ISSUE

By GEORGE B. HOLMES,
(International News Service Staff Correspondent.)

Washington, July 24.—Tariff reform and "clean elections."

These are the primary issues upon which the Democrats will strive to wrest control of Congress from the Republicans in the November election. It was announced today by the Democratic National Committee.

With the tariff issue is linked up that of the debate relief for the farmer. With the "clean elections" issue is linked up the Pennsylvania primary, where nearly $4,000,000 was spent, and where the successful Republican senatorial nominee, W. S. Vare, spent approximately $800,000.

AFTER VARE'S SCALP.

"Every nominee for United States Senator this year should be asked to state publicly before the November election whether, in the event Vare succeeds at the polls, he would vote to seat him or any other man for whom an unconscionable campaign fund was employed," said a statement issued by the Democratic committee.

Both Senator Lenroot and his Republican opponent, Gov. Blaine, in Wisconsin, already are on record as saying they would vote to oust Vare if elected. The Democrats hope to obtain similar action in other States, so that Vare virtually will be beaten before he takes his seat.

TARIFF FIRST ISSUE.

The tariff is the first issue," said the committee's announcement, largely because the Republicans by their record in the recent Congress on farm relief and by their use of funds by over-protected manufacturers for the corruption of elections, have made it so.

Any real and lasting farm relief must come through tariff reform. That is the most certain and effective way of giving the assurance to agriculture that farmers now suffer in having to sell in a world-price market and to buy in a highly protected market."

SECRETARY DAVIS PAYS TRIBUTE TO KNOX

Thomaston, Me., July 24 (A.P.).—"Henry Knox, patriot soldier, pioneer statesman and industrial leader, a noble life, possibly too little stressed in American history."

That is how Secretary of War Dwight F. Davis today prefaced his tribute to Washington's chief of artillery and first Secretary of War, at a celebration of his 176th birthday by the Knox Memorial Association.

Mr. Davis pictured him as a Boston bookseller, an obscure figure prior to the Revolution, but who when the solemn crisis came unequivocally threw his wholehearted efforts on the side of the patriot cause, notwithstanding the fact that his bride was a member of a prominent royalist family.

WARN LINER PASSENGERS OF "GREATEST GAMBLER"

New York, July 24 (A.P.).—Travelers departing on the liner Paris today had as their fellow passenger "one of the greatest gamblers on the Atlantic." Young women passengers were especially warned by detectives before the ship sailed.

It was said the gambler, a dark, good-looking man whose name was tactfully," speaks four languages and poses as a major, specializes in "teaching" young women on board ships to play cards. He permits his pupils to win from him, detectives said, and thus lures their brothers and fathers.

POLICE CHIEF FATALLY INJURED IN CRASH

Toledo, O., July 24 (I.N.S.)—Traveling at a rate of fifty miles an hour, an automobile containing Chief of Police C. E. Harvey of Hooversville, Pa., and two other Hooversville residents, plunged down a railroad embankment here early today and turned over several times, probably fatally injuring all three occupants. Chief Harvey received a fractured skull.

Need any female help? Turn to the Classified Ads.

U. S. DEFENDED BY FOREIGN PAPERS

New York, July 24 (A.P.).—The United States is obtaining voluntary defense from abroad to charges that it is a shylock.

Following closely upon the declaration by Il Tevere, of Rome, organ of the extreme Fascists, that the United States because of its hatred and a desire for vengeance," several of the London weekly reviews of liberal tendencies and the English language papers of Buenos Aires deprecate all recent attacks upon the United States, both in the British Parliament and the English newspapers.

ATTACK ON THE NATION.

The isolated hostile demonstrations against the Americans in Paris by certain elements of the population, angered because of the fall in the value of the franc and hostile to the Franco-American debt agreement, are characterized by the Standard of Buenos Aires as "tantamount to attacking the great nation to which they belong."

The London Economist thinks the attitude of the United States will not be improved by irritating comment from Europe.

The Nation protests against abusing America as a "Shylock." It charges that the British government itself has driven a hard bargain with France by taking advantage of that country's present need for foreign credits.

NO REASON TO CHANGE.

The New Statesman believes there is no reason whatever why the United States should change its financial policy and declares that "the dream of getting a favorable debt revision is to ask for the moon."

According to the British-controlled Herald of Buenos Aires, attempts are being made to have the United States appear in the French financial crisis as "a nefarious Shylock." It adds that France has not attempted to pay Shylock.

British Papers Speculate on Morgan in England

London, July 24 I.N.S.).—While J. P. Morgan is enjoying a quiet vacation in the English countryside, the British press conjectures concerning his presence here.

Morgan, himself, declares persistently that he is here only on a vacation, but the British press is as persistent in declaring that "it is believed" that Morgan will engage in conferences here which will have a vital effect upon the French financial situation.

The newspapers declare that Morgan and Secretary Mellon held conversations on board the Majestic.

Careful inquiry in financial circles indicates that there is no basis at present for any conjectures that Morgan's visit here is part of a general plan for American aid to France.

Cabinet Expected to Win Chamber Support

Paris, July 24.—The Poincare Cabinet is today arriving at even a financial program which it can take before the Chamber of Deputies next week with reasonable assurances of success.

Until the financial program is outlined none can say how strong the Poincare Cabinet will prove, but it is general opinion in political circles that the Cabinet, under the leadership of the cautious Poincare will bring forth a program which will at least win initial support from the Chamber.

The problem of the American debt settlement remains more or less of an unsettled question. M. Poincare strongly opposed the Mellon-Berenger accord, but as premier he may not be able to carry his opposition to as great lengths as he did when out of the cabinet.

"RIVER OF DOUBT" TO BE EXPLORED AGAIN

New York, July 24 (I.N.S.).—All uncertainty may be removed from the "River of Doubt," discovered by Theodore Roosevelt in 1914, by a party of explorers who left today for South America on the S. S. Van Dyke.

The expedition headed by George M. Dyott will make a two-year trip up the river which is now named the Rio Theodore.

Americans Hated in France, Says Farnum

In the piping times of peace France has opened wide her arms to Germany and spurned her World War ally, America.

That, in a sentence, is the gist of the situation in France, with respect to the crisis precipitated through the war debt debacle, as seen through the eyes of Asst. U. S. Dist. Atty. George R. Farnum of Melrose, who has just returned to his desk in the Federal Building after a two months' sojourn on the Continent.

"Among a substantial number of French natives, of every class, there is outspoken antagonism towards Americans," Mr. Farnum told the Boston Evening American today, "and in every respect German tourists are more cordially received and more generously treated than their fellow-trippers from the United States."

AMERICANS SHYLOCKS.

The impression gleaned by Mr. Farnum, from intimate contact with the French natives, convinced him that America and Americans have become, in the French mind, Shylocks seeking their "pound of flesh" with their deadly grip on the throat of France.

"The French press," Mr. Farnum declared, "is filled with misleading news of the war debt situation and the leading editorials are a mass of inflammatory propaganda, tending to incite the populace against United States.

"On the streets of Paris the French gamin can think of no more insulting epithet to hurl at passing American tourists than 'Dollars,' and even in the leading theatres the most heartily applauded acts are those in which American foibles and follies are held up to satire.

WANT AMERICAN CASH.

"At most of the first-class hotels in Paris Americans are requested to pay their bills in American money. If they refuse to comply, the latest quotations from the Paris Bourse are produced and the tourist must pay according to the current rate of exchange.

"Despite the panic brought about by the falling franc, the French are assiduously bent on an orgy of spending, with fine clothes in evidence on every boulevard and with poverty apparently non-existent."

In marked contrast to the popular unrest and financial bitterness in France, Mr. Farnum described the universal contentment and stabilization of Italy.

STRONG HAND NEEDED.

He predicted the need in the immediate future of a strong hand similar to that of Mussolini, to lift France out of the depths of her present financial slough, but, at the same time, expressed doubt about the strength to which the Italian Duce might go.

Adverting to the charge recently laid against the ships of the United States Line that they were as "wet" as those under foreign flags, Mr. Farnum, a passenger on the President Harding, declared that steamship rigidly observed the Volstead Act.

"I saw no drinking done on the President Harding," he said, "neither on the way over or on the way back.

"It is to be supposed that many passengers bought wines and liquors at Cherbourg and took them aboard, but in no public place on the ship were there any signs of the contraband nor were any passengers seen to be under the influence of liquor."

Mr. Farnum was accompanied by his wife, formerly Miss Ida Dempsey of Springfield, a graduate of the Sorbonne in Paris.

U. S. PROTEST ON FRENCH RIOTS

Continued from First Page.

don their plans for a night sightseeing excursion.

The anti-American feeling is apparently growing and it is being fanned by a number of newspapers, which are publishing bitter articles denouncing the American tourists.

Numerously these demonstrations have been attributed to rowdies, but last night's demonstrations were carried out by well-dressed Frenchmen, and there were indications that they might be some organization and that the demonstrations were not spontaneous.

Normally the temper of the tourists thus far has been good-natured, probably because they do not understand most of the jeers addressed to them, but unless some action is taken by the police there may occur a serious clash.

Sees America as Only Winner in Great War

Rome, July 24 (A.P.).—Continuing its attack on the United States, the extreme Fascist newspaper Il Tevere today declares the American attitude on the war debts questions amounts to a financial war upon Europe.

"If Europe can resist for sixty-two years (the length of the debt payments), she will have won," the paper says. "She will emerge exhausted, but whole."

On the other hand, if Europe cannot hold out, the paper says, the debtor nations will be forced to exchange their colonial possessions for the debt obligations.

"Thus," it continues, "the great war begun in 1914 will finish 1926 with the United States the victor over both the winners and losers.

"Then peace—an American peace —will reign over the world."

PASSENGER AIR SERVICE PLANNED BY COMPANIES

Chicago, July 24 (A.P.).—Both the National Air Transport, Inc., and the Ford Motor Company are ambitious to put airplanes in passenger, mail and express service on a number of routes in the United States, said a statement from the former company today.

The eight-passenger plane recently ordered by the National Air Transport from the Ford interests for experimental purposes has not yet been delivered.

GERMANY COOL TO POINCARE

Berlin, July 24 (I.N.S.).—The eagerness of the German government to enter the League of Nations has noticeably slackened owing to the succession to power of former President Raymond Poincare. It was learned from high government officials.

It was pointed out Germany's entrance to the League was out of the question unless military control of the Rhineland and indirectly of the country generally, was entirely abolished.

The government is inclined to consider the allied demand for the reorganization of the Reichswehr and for the replacement of General Von Seeckt, commander of the Reichswehr, an infringement of German sovereignty.

It was felt here these "infringements," the product of a relatively moderate French regime, would be aggravated under Poincare, who ordered the invasion of the Ruhr and who generally is noted for his militaristic creed.

Paris Expects Mellon to Talk Finance

Paris, July 24 (A.P.).—Andrew W. Mellon, American Secretary of the Treasury, in France avowedly for a vacation, had not yet arrived in Paris late this afternoon.

He landed from the liner Majestic at Cherbourg yesterday, and it is learned that he spent the day at Dinard, fashionable bathing resort in Brittany.

L'Humanite, Communist organ, printing the news of Mr. Mellon's arrival in this morning's edition, used the caption, "Emperor Mellon in France."

Theodore Rousseau of the Guaranty Trust Company, the secretary's traveling companion, speaking for him over the telephone from Dinard this afternoon, said:

PROBE MEXICAN LEADERS OF BOYCOTT

Mexico City, July 24 (A.P.).—Attorney-General Ortega has sent to the First District Court a citation ordering an investigation into the activities of the three leaders of the National League for Defense of Religious Liberty who were taken into custody and held by the authorities when the league's headquarters was raided Thursday.

The men under arrest are Rafael Ceniceros Villareal, Rene Capistran Garza and Luis Bustos. They are alleged to have signed a recent appeal for "an economic boycott" in opposition to the new regulations.

The Mexican government is going ahead with its program of putting into effect its new religious regulations at midnight Saturday, July 31. There has been no suggestion of any modification by the government of its program.

RULES FOR SCHOOLS.

President Calles has proclaimed the supplementary regulations giving effect to the constitutional prohibition of religious teaching in private schools. These prescribe that no minister of any religious cult may act as director or teacher in private schools. They also place a ban on chapels, religious pictures, images and other objects of a religious nature in such schools.

Meanwhile the religious situation is becoming more tense. Catholic circles here have been greatly stirred by the closing of the headquarters of the National League for Defense of Religious Liberty and the arrest of the leaders of the organization.

CATHEDRAL OVERCROWDED.

Enormous crowds continue daily to invade the churches to worship or to have children confirmed or baptized, being fearful that on August 1 all church functions will cease.

The great Cathedral here has proved inadequate to hold the crowds which daily have been flocking there. More than 3,000 children were confirmed there yesterday and there also were many baptisms. Hundreds of mothers were unable to gain entrance with their babies. Despite his advanced years, the Most Rev. Jose Mora y Del Rio, archbishop of Mexico City, announced that until the new regulations become effective, he will preside daily for as many hours as his health will permit to confirm children.

Sunday's Papers Reveal the Whole Secret — Watch! Wait!

Store Open All Day Sat. Until 9 P. M.

Summerfield's
727-737 Washington St., Boston

$3.50
will buy our
Ukulele Outfit
Equipped with Green Felt Bag and Professional Pick.
OTHER UKULELES
Specially Priced at
$3, $5, $6, $8, $10, $12, $15, $20, $25 and $50
Come in and hear them demonstrated.
Catalog free upon request
Oliver Ditson Company
179 Tremont Street
BOSTON, MASS.

SERVICE STORAGE ECONOMY
for Household Furniture, Trunks, Rugs, Pianos, Clothing and Vault Storage—Arrangements Made for Packing and Shipment
Boston Storage Warehouse Co.
PHONE
BACK Bay 1880 or 6115
Edward L. Wiggin, General Manager
Mass. Ave. and Westland Ave.
1881 ESTABLISHED 1926
Boylston Ave. & Exeter St.

BOSTON AMERICAN HOME BUILDERS BUREAU

DOWNES LUMBER COMPANY

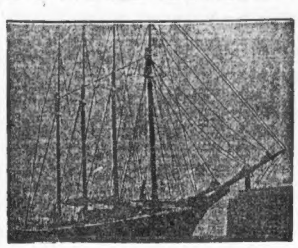

Schooner

Dustin G. Cressy

Now Unloading at 54 South Bay Avenue, Roxbury

Containing about

1,000,000 ft.

Kiln Dried Extra Standard

North Carolina Pine

for Interior Finish

Also ROOFERS Matched and Jointed

Startevant Dry Kiln

Every Size **Millwork** Every Kind

470 HARRISON AVENUE Boston Tel. HANcock 6400

Hard Pine Wharf, 410 Albany St. Spruce Wharf, Tel. ROXbury 2935

PLUMBING·HEATING·VENTILATING

Leonard J. Wiley, Heating Contractor

Back Bay 37 Ivy St. Kenmore 2290

FRAMINGHAM
J. S. Kinaman
Heating — Plumbing
Agents for Aetna Oil Burner
Framingham and Wellesley Hills
Wellesley 0351-W

CONCORD JUNCTION
A. G. Ziegler
Plumbing — Heating — Range
Concord Junction
Concord 306-W

SALEM
Driscoll & Co., Inc.
99 Washington St.
Salem 1141

SOUTH BOSTON
Powers & Mathegan
Engineers for Plumbing, Steam and Hot Water Heating
462 Broadway
South Boston 0490

WAVERLEY
The James H. Unsworth
New Work a Specialty
"He Profits Most Who Serves Best"
116 Beach St. Waverley
Belmont 1672-M

EVERETT
F. B. Woods Co.
104 School St.
Everett 0150

PLYMOUTH
M. D. Welsh Co.
Town Square
Plymouth 439-R, 439-W

BRIGHTON
William J. Cleary
9 Academy Hill Rd.
Brighton 0288

CAMBRIDGE
C. J. Cox Engineering Co.
Ventilation and Sheet Metal Contractors
685 Putnam Ave.
University 0285

SOMERVILLE
William L. Lloyd & Co.
7 Union Square
Prospect 1166

MEDFORD
Harold L. Welch
80 Forest St.
Mystic 3019

EVERETT
M. McNamara
Chemical Plumber and Practical Lead Burner
60 Linden St.
Everett 1159

MARLBORO
Geo. R. Hall & Co.
High-Grade Plumbing, Heating and Sheet Metal Work
69 Mechanic St.
Marlboro 106

JAMAICA PLAIN
John L. Mollyn
127 Green St.
Jamaica 1995

CHARLESTOWN
P. H. McCormack & Co.
140 Bunker Hill St.
Charlestown 0444

DORCHESTER
Thomas A. Matthews
807 Washington St.
Geneva 7830—2680

EAST BOSTON
Maverick Plumbing Co.
167 Maverick St.
East Boston 1150

WALTHAM
William W. Stokes
Waltham 2150

BROOKLINE
George G. Wright
1578 Tremont St.
Regent 2300

United Plumbing & Heating Supply Co.

101 Haverhill St. - - - Richmond 4815

Jobbers of Plumbing and Heating Supplies

For Artistic and Desirable Furniture for the Home at Reasonable Price, Visit the Salesroom of

JACKSON CALDWELL CO.

31-32 Union Square, Somerville Tel. 380 Prospect

BUILDING CONTRACTING

OUR business is entirely governed by the idea of service, which is rapidly becoming a dominant business principle. You will not regret dealing with us. Our aim is to satisfy.

"Let Us Build For You"

J. P. FOLEY & SONS

Terrazzo Builders and Contractors

915 Little Bldg., Boston Tel. Beach 5681. Yard & Shop: So. Billerica, Mass.

CONTRACTING

REAL BEAUTY IN FINE FLOOR

By JAMES B. LORD, President, Boston Varnish Company —Kyanize

Quite properly a great deal of attention has of late been focused on the subject of floors and their importance in the decorative scheme of the home.

Many of the leading decorators have arrived at the point where the floor is the bedrock upon which they build the balance of their decorative schemes for the room.

It is perfectly fitting and proper that they should do this because with the floor out of keeping the general decorative effect is completely spoiled.

Formerly it was enough to simply finish the floor in a manner that would be durable and fairly attractive and little thought was given to its importance in making or marring the final decorative effect. Much depends, of course, in arriving at a satisfactory solution of this problem, on the type of floor installed.

Hardwoods are usually enough in themselves when properly chosen with respect to the grain and character of the wood itself. The parquet floor with woods of contrasting grain and texture can be assembled in varied and beautiful designs.

HARDWOODS BEAUTIFUL.

The more difficult problem is that of developing beauty where the floor is of soft wood and often of a monotonous character.

For the hardwood floor the proper finish which is at once most satisfactory and durable is provided with varnish.

Certain varnishes now on the market offer a wide choice in colorings albeit these colorings are of a transparent character allowing the attractive grain of the wood to be in evidence. Such varnishes, too, can be counted on for the ultimate in durability, resisting not only abrasion, but the action of acids and active agents in cleansing preparations.

To develop a decorative scheme in a hardwood floor which is composed entirely of one kind of wood is not difficult with varnishes when contrasting colors are selected. A border treatment can be developed whereby a clear varnish may be used in combination with a darker colored varnish and when used on alternate boards entirely around the room a striped effect is easily produced. Mahogany and the natural varnish alternated, for instance, make for a very happy combination.

SOFT WOOD PROBLEM SOLVED.

On the soft wood floor a product of the nature of Kyanize Floor Enamel opens the way for a very satisfactory solution to this vexing problem. This floor enamel is split in color, opaque, and can be counted on to cover or hide any blemishes or stains that time may have wrought on the surface.

Here, too, the soft wood floor can be not only durably but beautifully finished with a decorative thought in mind. For instance, a floor enamel may be selected in two or three contrasting or harmonious shades. A stripe of one color on the outside, just the width of a board, followed on the succeeding day with a stripe of another color adjoining it and running around the room, and possibly a third color for the center of the floor, makes for a very attractive combination.

WAX FINISH EFFECTIVE.

Again, too, in the case of linoleum floor coverings and for hardwood floors as well, a wax finish is gaining in popularity. When cared for intelligently a wax finish is decidedly beautiful. It is exceedingly easy to apply, especially with a product like the celebrated Kyanize Prepared Wax. If constantly kept up a wax finish, with its soft, velvety lustre, is delightfully effective. Of course, when using wax a monotone effect only is possible. Combinations of colors must be made on the wood itself and then, if desired, a wax finish can be applied over either the varnish or the floor itself.

The main thing to consider is that the floor offers possibilities for decorative treatment that have for a long time been neglected. Now thought can be given to combining the decorative treatment on the floor with that which is to follow on walls, woodwork and furnishings. The result is well worth the effort and thought devoted to it.

What are your Sewage Disposal Problems?

MAY we mail you free Fiske Ebooks showing improved methods? Perfect sanitation in of garage-ugly low cost—requirements, time and protects your health.

Fiske Septic Tanks

thousands used—

Fiske Sanitation Products Co.

NEW CAS. TOILET, Case

1060 B'way, Somerville, Tel. Som. 0712-W

For Effectiveness and Beauty in Your Lawn Use

FLAGSTONES FOR WALKS

They Harmonize With Nature's Color Scheme. Send for Information.

AUSTIN FORD & SON

93-124 FIRST ST., E. CAMBRIDGE Phone University 0162.

FINE FITTINGS CHEAPEST IN THE END

By E. G. CHISHOLM, Of the E. G. Chisholm Company, Cambridge.

In no department of human betterment has greater progress been made than in the bathroom and bathroom accessories.

A whole industry, vastly ramified, has grown to colossal size during our own hygenic period manufacturing fittings and appointments of comfort, utility and luxury for the bathroom.

Among early tribes a stream served for personal sanitation. Later among the classical ancients, the bath became a famous institution, luxurious beyond compare but confined, however, mainly to the nobles and the wealthy.

In the United States, in our day, the bath is the daily habit of everyone and the bathroom, even when its cost is low, rivals the sybaritic luxury of the massive Roman baths of marble.

UP TO DATE BATHS.

We do not have slaves and anoint with oils, but rare indeed is the home without the bathroom, its clean, cool porcelain and tile and its unending supply of hot and cold water from faucet and shower.

The greatest advance that we have seen in our day is in the appointments of the bathroom.

Cabinets, mirrors, medicine cases in shining white, towel bars and racks and towel shelves, crystal and glass shelves, razor strop and robe hooks, special tumblers and tumbler and tooth brushes' holders, soap holders of varying kinds, and an imposing array of other accessories of utility and beauty practically without and are part and parcel of the bathroom. And each is made in an endless variety of forms and materials peculiarly suited for its special mission.

QUALITY IS COMFORT.

The use of fine fixtures is wise when fitting out this room so important in the family hygiene.

It is wise principally because the whole cost of fine fixtures is the first cost. They last and seldom require replacing while accessories of lesser merit must needs be often reinstalled.

And it is wise, too, because fine fittings measurably increase the comfort of the daily bath.

The E. G. Chisholm Company manufactures the latest improved bathroom fittings for long and durable use. All its output is gleaming white, the hallmark of the perfect bathroom. The finely enameled surface of its line of accessories does not chip or crack and lasts through years of use.

One specialty of the company is the All-Steel Medicine Cabinet.

HAVE REAL VALUE.

These medicine cabinets are built of the finest grade of furniture steel, electrically welded together and finished in the highest grade of white enamel baked into the steel by a special process developed through many years experience in finishing All-Steel Kitchen Cabinets.

All models are furnished with the finest French plate mirrors, crystal glass door pulls, nickel plated friction spring brass door catches, and extra strong heavy steel hinges finished to prevent rust.

Dollar-for-dollar there is no greater value than All-Steel Medicine Cabinets.

GOOD PLUMBING UPKEEP LOW

The dollars you spend for your plumbing and fixtures represent a first cost.

If your plumbing is well installed and your fixtures and system of quality standard materials, your plumbing should be permanent, your upkeep cost low. Leaks, breaks, and "freeze-ups" are preventable if, when your home is built, the plumbing is properly installed.

Just because most of your plumbing is covered by walls and floors is no reason why you should underestimate the importance of the plumbing work. The fact is you need to know some of the main things about plumbing—what to expect from it, what kind of fixtures to install, their respective merits and service, if you hope to spend your dollars wisely.

There are two important things about plumbing to be sure of. First, that your fixtures and system are quality materials. Second, that the work of installing them is done by first-class plumbers.

Grease is one of the things which requires traps being cleaned more often than otherwise. Grease in soap flows through the pipes and when chilled is deposited on the sides of the pipes. Dirt added to grease, produces an obstruction. Sinks back up and require flushing. Grease generally is the primary cause.

Kitchen sinks can be provided grease and take it from the water before it

Don't Strike Him, Victor!

Victor Hyde still follows his copy-book maxims. While rehearsing his new "Summertime Girl Revue" at Loew's State this past warm week, a bothersome visitor vouchsafed the bromide that the show was "timely." "Vic" turned on him with "Yes, we believe in striking while the weather's hot."

STAGE AND SCREEN

Turning the Other Cheek!

Found! The most disappointed man in the world. Namely, the practical joker who tried to "get a rise" out of Organist Del Castillo at the Metropolitan with the gentle intimation that his solo work was the bunk. "You said it!" Del Castillo grinned back at him, "that's my new number—'It's The Bunk.'"

ASCENDING MERCURY DOES LITTLE DAMAGE TO CURRENT ATTRACTIONS IN DRAMA

PERILS OF THE DEEP. Bebe Daniels and Armand Cortez take a spin across the bay in a speed boat in "The Palm Beach Girl" (Metropolitan). But something goes wrong with the thing-a-ma-jig and they drift helplessly until the next scene.

MILDRED LIVINGSTON headlines the vaudeville bill at Loew's Orpheum for the week and, with her gay companions, will flit through the fluff and flutter of a miniature revue.

SPOTLIGHT STUFF with Charles Purcell and Helen Ford, the cordial contestants in "Dearest Enemy"—the melodious concoction of red coats, white wigs, black lace and mixed drinks at the Tremont. A charming pair!

A KISS FOR CINDERELLA. Alec Francis salutes his lady of the dainty slipper—Dolores Del Rio—in "Pals First" at the Olympia. But it's a different kind of a Cinderella story, and a number of startling things occur during the merry masquerade.

RENOVATIONS AT SHUBERT THEATRES

The general notion of theatre-goers is that the manager of a theatre has a "soft snap" in the Summertime—that his theatre closes down about the first of June and, until the middle of August he has nothing to do but swimming, fishing, yachting, auto touring, golfing or studying the prohibition situation in Canada.

Denial of this roseate Sumner life of the manager is readily obtained from Edwin W. Fuller, manager of the Shubert interests in Boston, the Shubert, Wilbur, Plymouth and Majestic theatres and the Boston Opera House.

Edwin Fuller

As soon as the Plymouth had closed its season with "Merry Merry," a small army of interior decorators was brought in to make a complete transformation in the color scheme and decorative design of the entire house, and Mr. Fuller promises that when patrons step into this theatre for the opening night of the new season they will find virtually a new Plymouth. The somber colors of the side walls and ceilings are being replaced by an ivory gray with stripings to match, while the electric lighting fixtures that were formerly in old gold will appear in white gold.

In the Wilbur Theatre there will be extensive re-painting in such parts as could not be done last summer during the short period that the theatre remained closed, but the same tone of Colonial grey will be retained.

Across Tremont street at the Shubert the chairs are all out preparatory to laying a new system of flooring to meet the requirements of an elaborate system of new carpeting. There will be considerable re-decoration at the Shubert, also, especially on the proscenium arch and boxes.

Down at the Majestic Theatre, which was entirely re-decorated last season, minor adversions will be made, but here also there will be an extensive replenishment in the matter of carpeting.

The opening dates at these various theatres will be announced later.

"THE SHOW-OFF" IN FILMS

When "The Show-Off," George Kelly's play, opened on Broadway, H. W. Goodrich held down the important role of "Pa Fisher." And when Paramount officials were casting about for a man to play this part in the motion picture version, which will be shown soon at the Metropolitan, their eyes fell on Goodrich. He was signed. This is one of the few instances in which a man plays the same role both on the stage and in the picture version. "The Show-Off" is directed by Malcolm St. Clair and has in its cast Ford Sterling, Lois Wilson, Louise Brooks and Claire McDowell.

BURLESQUE "WHEEL."

For the first time in twenty-five years, there will be but one burlesque "wheel." It will be operated by the Mutual Burlesque Association with thirty-six companies, making a circuit of forty-four theatres located in the principal cities of the United States and Canada.

Coy Comedienne

KATHERINE STANDING, principal participant in the humorous proceedings of "On the Hiring Line," the latest Summer selection at the Copley.

COPLEY GIVES ANOTHER NEW PLAY

"On the Hiring Line," another play new to Boston, will be given at the Copley Theatre next week. This is the comedy, written by Harriet Ford and Harvey O'Higgins, which was given recently in New York.

The story of "On the Hiring Line," briefly, is that the Pessendens are living in the country. Mrs. Pessenden doesn't like it and literally drives all servants away, forcing her husband and stepdaughter to do the housework. Mr. Fessenden's ire is aroused and he swears he will get servants that will "stick." He proceeds to hire help, such as it is, and therein lies the basis for the comedy which permeates the play.

The piece is said to have a number of very fine roles, each affording an excellent opportunity to the members of the Copley Players to display their ability. The cast includes C. Wordley Hulse, May Ediss, Edmund George, Katherine Standing, Alan Nowbrey, Ruth Lyons, Victor Tandy, Elspeth Dudgeon and Norman Cannon.

Shuberts Announce First Play for New Season

The Messrs. Shubert will open their Boston season early in August with a new play, "My Country," by William J. Perlman. The Hub engagement will immediately follow the play's premiere in Atlantic City and will precede the New York showing, where it is scheduled for a long run. It is a comedy-drama of a cross section of American life and the author has set his locale in a metropolitan neighborhood inhabited by a mixture of all nationalities and creeds. Americanization is the theme.

First Run Films AND WHERE You'll Find 'Em

"The Palm Beach Girl" at the Metropolitan. Adapted from the story of Byron Morgan. Bebe Daniels and Lawrence Gray are featured. Eric Kenton directed. A Paramount picture.

"Pals First" at the Washington Street Olympia. Adapted from the play by Leo Wilson Dodd. Dolores Del Rio and Lloyd Hughes are featured. Edwin Carewe directed. A First National Picture.

"The Boob" at Loew's State. Adapted from the story by George Scarborough and Annette Westbay. Gertrude Olmstead and George K. Arthur are featured. William A. Wellman directed. A Metro-Goldwyn-Mayer picture.

"The Social Highwayman" at the Fenway. Adapted from the story by Darryl Francis Zanuck. Dorothy Devore and John Patrick are featured. William Beaudine directed. A Warner Brothers' picture. Starting Wednesday, Jacqueline Logan in "Out of the Storm," adapted from Arthur Stringer's story, "The Travis Coup." Lewis Gaznier directed. A Tiffany picture.

VARIETY and PICTURES

SCOLLAY SQUARE—Richard Dix and Chester Conklin in "Say It Again." Also vaudeville.

NEW HOWTEN—"The Silver Treasure," featuring Owen O'Brien, Lou Tellegen, Hedda Hopper and Helen D'Algy. It was adapted from the Joseph Conrad novel "Nostromo." Also Hal Roach comedy and a bill of vaudeville.

MODERN—"Out of the Storm," with Jacqueline Logan, Edmund Burns, Montagu Love, Tyrone Power and Jay Hunt. Also "The Social Highwayman," with John Patrick and Dorothy Devore.

BOWDOIN SQUARE—Film Revival Week at this house with a different feature each day. Monday, "Dream Street"; Tuesday, "The Three Musketeers"; Wednesday, "Pollyanna"; Thursday, "Orphans of the Storm"; Friday, "A Woman of Paris"; Saturday, "The Mark of Zorro." Also a bill of vaudeville.

BEACON—The Social Highwayman," with John Patrick and Dorothy Devore. Also "Out of the Storm," with Jacqueline Logan.

NORUMBEGA PARK—Pictures and vaudeville in the open air theatre, free outdoor circus; also midway attractions.

Scollay Square Takes on Many Improvements

In addition to installing the latest in cooling plants and similar aids to entertainment, the Scollay Square Olympia has also provided a brand new $75,000 Wurlitzer pipe organ and all that goes with it. Further, they have succeeded in obtaining the services of Arthur J. Martel, noted among movie organists, to properly "break in" this new and improved assortment of pipes, reeds, bells and whistles. Starting Monday, Mr. Martel will usher on a brief engagement before beginning a tour of other big picture houses.

Arthur Martel

FILM FARE FOR NEXT WEEK

METROPOLITAN—(Starting today) Bebe Daniels in "The Palm Beach Girl," from the story by Byron Morgan. Being the energetic transition of a gawky mid-Western girl to a smart and gaily clad debutante in the most up-to-date circles. On the stage appears Nathaniel Finston's "The Sidewalks of New York," with singers, instrumentalists and dancers.

* * *

OLYMPIA—(Starting tomorrow) "Pals First," the first starring vehicle of the Mexican beauty, Dolores Del Rio. Lloyd Hughes is seen in support. It is a comedy drama revolving about the activities of three mysterious tramps.

* * *

LOEW'S STATE—"The Boob," a mystery comedy drama that enlists the talents of Gertrude Olmstead, as the star; George K. Arthur, Joan Crawford, Charles Murray, Antonio D'Algy and Hank Mann. On the stage appears Victor Hyde's "Summertime Girl" revue, with Florence Johnson, winner of the Boston Daily Advertiser's contest of the same name, as star.

* * *

FENWAY—(Starting today) "The Social Highwayman," a story of a cub reporter's adventures on the trail of a notorious hold-up man. John Patrick and Dorothy Devore are featured. Also "The Rainmaker," with William Collier, Jr., and Ernest Torrence. Starting Wednesday, "Out of the Storm," a romantic drama, with Jacqueline Logan, Edmund Burns, Tyrone Power, Jay Hunt and Montague Love. Also "The Wilderness Woman," with Aileen Pringle, Chester Conklin and Lowell Sherman.

FILM FUNSTER AGAIN THE 'FALL GUY'

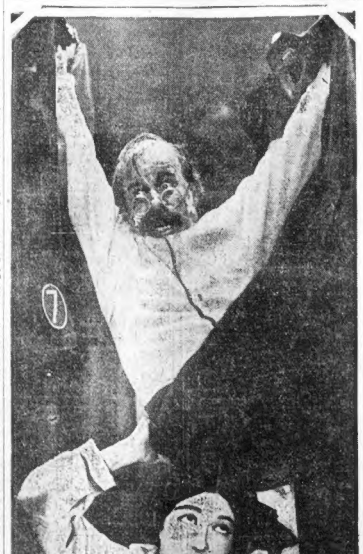

RIDING FOR A FALL. Chester Conklin plays the big gold-dust man from Alaska in "The Wilderness Woman" (Fenway). He takes his first ride in a Pullman car and makes a quick descent from an upper berth. Aileen Pringle is shocked, but lowers an option.

GREEK MEETS GREEK AND ALL'S WELL

One way of getting permission to use a house for a motion picture in Florida:

Look at the house admiringly. (It's really worth admiring—canni in back—palms hanging their long branches here and there—brilliant red flowers dotting the rich green foliage—birds singing.)

A snappy individual in white flannel trousers, light gray coat and straw hat approaches.

"Like the place?" he asks.

"Yes, it's great," he is assured, "it would be just the setting for Bebe Daniels' new comedy, 'The Palm Beach Girl,' which she's making down here now."

"I turned down an offer of $150,000 for that house last week," the owner informs his audience with a contented smile.

"Say," the advance movie diplomat observes, "if that house was used in this picture everybody in the country will see it. It ought to sell for at least a million."

"Great! Start right in now—any time—and don't forget the name of the town—Cocoanut Grove. Here's my card. Any time you boys want to make some real dough, drop in at my office."

"The Palm Beach Girl" starts at the Metropolitan today.

CHANGES in VAUDEVILLE

LOEW'S ORPHEUM—Mildred Livingston, assisted by Billy Hutchinson and the Lorcio Sisters in a song and dance revue, "Cinderbella"; Evans and Landuer in a character dialect skit entitled, "Boom-Boom"; Hanson and Burton Sisters in a novelty act, "Magic Men And The Magical Maids"; Cooper and Lacey in "Tuna And Stena," and others.

B. F. KEITH'S—Ida May Chadwick, eccentric comedienne, with her "Six Dear Brides" in their act called, "Six Reasons for a Gentleman's Preference"; Adler, Weil and Herman in their act, "California Humming Birds"; Paul Decan and Company in a dance act called, "Artistic Moments"; Meehan's Canines, and others.

It Is Always Easier After the First Cold Plunge

Lloyd Hughes, featured with Dolores Del Rio in "Pals First" at the Washington Street Olympia, states that his first day in the movies came close to being his last by a long shot. Hughes has haunted the "extra" lines for a weary while, and finally got a "bit" in a colonial film in which he had to dawdle about in very greatly befrilled and bedecked panties, much to his annoyance. Later in the day he had to loiter about in the chilling waters of a small lake, with little else for meditation than the cheering presentiment of a bad cold that was certain to follow.

Lloyd Hughes

FILM FOR POPE

A special motion picture print, with titles in Italian, showing the Eucharistic Congress held recently in Chicago, will be presented to the Pope. It has been announced by the Fox Film Corporation. Official prints were being run for Cardinal Mundelein.

Winsome Winner

FLORENCE JOHNSON—selected as "The Summertime Girl" and the star of Victor Hyde's same named revue to be presented next week at Loew's State.

Excursion Trip to Lake Sunapee Tomorrow

Adding to the list of Summer resorts to which it has run excursions, the Boston and Maine Railroad offers tomorrow a popular-priced trip by rail to beautiful Lake Sunapee. Nestling among the hills of Sullivan and Merrimack counties, Lake Sunapee—New Hampshire's third largest lake—is an ideal spot for recreation. Eleven hundred feet above sea level; dotted with picturesque islands; surrounded by cliffs, glens and ridges of wild grandeur, Sunapee presents unusual opportunities for the lover of nature.

"America" Gives Last Show Tonight at Ball Park

The final performance of the big Shrine spectacle and circus, "America," will be given tonight at Braves Field. This production, with its 40 "big time" vaudeville and circus acts and its 1,000 performers, has been showing in Boston for the past few weeks and the last opportunity to witness it will be this evening. As an added attraction to its closing the Ahepa Shrine Band of 300 pieces, including the famous Drum Corps will be on hand and render one of its popular concerts. Nothing will be eliminated from this performance.

Looking Ahead

JULY 31—
Clara Bow and Ernest Torrence in "Mantrap" at the Metropolitan.

AUGUST 1—
Viola Dana in "Bigger Than Barnum's" at the Washington Street Olympia.

AUGUST 2—
Jessamine Newcombe in "Meet the Wife" at the Copley.

AUGUST 2—
Fiske O'Hara (personal appearance) at Loew's State.

AUGUST 7—
Ford Sterling and Lois Wilson in "The Show-Off" at the Metropolitan.

HEAT BRINGS BIG CROWDS TO REVERE

The Flying Codonas, who have been entertaining the crowds at Revere Beach for nearly a week with their daring acrobatic feats, will continue as the big free outdoor attraction at "New England's Playground" for today and tomorrow.

The Boston & Maine Railroad will run four special excursion trains tomorrow to Revere from distant points. Two trains will come from New Hampshire and two others from western Massachusetts.

The New Hampshire trains will leave Concord and Dover at 7:20 and 8:45 a. m., Eastern Standard time, respectively, stopping at the principal cities along the routes to pick up excursionists, and arrive at Revere at 9:30 and 11:15 a. m.

The Massachusetts trains will leave North Adams and Worcester at 6:30 and 7:45 a. m., respectively. also picking up passengers along the route, and arriving at the beach at 10:50 and 9:50 a. m.

In anticipation of another record-breaking crowd, the various amusement proprietors have arranged for special features to amuse and entertain the public.

It Pays to Take the Wrong One Down in Florida

In Florida they charge twenty cents a mile for "drive-yourself" cars.

It is the cheapest form of transportation. You can get the cars in any city and turn them in at your destination. The cars are all exactly alike.

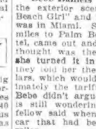

Bebe Daniels

Bebe Daniels was down there recently during the filming of the exterior scenes of "The Palm Beach Girl" and hired one while she was in Miami. She drove it seventy miles to Palm Beach, entered a hotel, came out and got into what she thought was the same car. When she turned it in a half hour later they said her the bill was three dollars, which would have been approximately the tariff for fifteen miles. Bebe didn't argue about it but she is still wondering what the other fellow said when he turned in the car that had been driven seventy miles.

Raquel Meller Will Play Hub Again in November

The announcement is made by E. Ray Goetz, who presented Raquel Meller here last season, that the Spanish artiste is now traveling in the Catalonian provinces for the purpose of acquiring additional folk-songs. Her object is to take down and learn the street songs and madrigals of Catalonia that have never been written, but handed down by ear from generation to generation after the manner of the bards of old. Senorita Meller will reopen a short season in New York in the middle of October and is scheduled for another Boston appearance early in November.

Raquel Meller

WILL ROGERS FILM

Will Rogers has been signed to appear with Dorothy Gish in a British made film called "Tip-Toes."

SALLY O'NEILL A WINNER ON SCREEN

By LOUELLA O. PARSONS.
Motion Picture Editor of Universal Service.

LOS ANGELES, July 24.—With every director up for consideration as a prospect for directing "An American Tragedy," the invitation to film this gloomy drama has been extended to Eric von Stroheim.

WHILE Corinne Griffith is spending her time at the Metropolitan studios finishing "Tin Pan Alley," her husband, Walter Morosco, is getting ready "Business is Best," for Warners.

And now about this "Business is Best." It is an original story written by Arthur Somers Roche for the screen. When Roche was in Los Angeles he spent his time not only writing, but learning the film business, accompanying the various companies on location and finding out just how the wheels go round.

Corinne Griffith

WITH the proper direction, I see no reason why Sally O'Neil will not forge to the front this coming year and win a reputation for herself as one of our most promising screen actresses.

Sally reminds me of Mabel Normand during the days when she was the life of all the Mack Sennett comedies. There is the same naive charm and the same beauty of face and figure. She is slated for an important role in "The Mysterious Island," the much-discussed Williamson undersea epic which has been a year in production. Conrad Nagel has been cast for the leading male role.

Sally O'Neil

He seems to be one actor on the Metro-Goldwyn Mayer lot who is never idle. He has more jobs than any actor I know. I suppose we might call that the penalty of popularity.

HERE we have Peter B. Kyne again. If there is any more prolific writer I haven't discovered him. This time Mr. Kyne is author of "Bread of the Sea," to be made at F. B. O. studios. Ralph Ince, who was only married last week, will have rather an important part in this picture. Inasmuch as he will not only direct it, but play a dual role, which, I should say, would keep him rather busy. Margaret Livingstone and Dorothy Dunbar also have important roles, as well as Pat Harmon. Miss Livingstone was borrowed from Fox for this auspicious event.

AFTER all the groaning and sighing and talk about getting a leading man to play the role of the jockey in "Down the Stretch," I now hear that Robert Agnew got the job. King Baggot added a little interest to the occasion by explaining how difficult it is for a director who has to have a leading man, short in stature and with a certain amount of good looks.

This story is the last one written by Gerald Beaumont, and will be put into production immediately.

OPERA STAR TO SING AT ST. PAUL'S CATHEDRAL

Henri Ralff, formerly with the Boston Grand Opera Company, will sing in St. Paul's Cathedral, Sunday evening, at 7:30, the aria, "It Is Enough," from Mendelssohn's "Elijah." The Summer choir of men and women will sing several of the great choruses from the same oratorio.

Rev. Edward T. Sullivan, D. D. will preach at the morning service at 11 o'clock on "More Heavens Than One." His subject at the evening service will be "The House of Happiness."

Walter Smith, solo trumpeter of the Boston Festival Orchestra, will lead the out-door sunset service on the porch at 7 o'clock.

A cool sail to the Tip of CAPE COD and return. $5. Dorothy Bradford. See Tour & Travel Page.

Amusements

FENWAY

NOW
"The Social Highwayman"
WITH
Dorothy Devore, John Patrick and Montagu Love
—ALSO—
"THE RAINMAKER"
FEATURING
Ernest Torrence, Wm. Collier, Jr. and Georgia Hale
WED.—THUR.—FRI.
'THE WILDERNESS WOMAN'
"OUT OF THE STORM"

THE REFRIGERATED SCOLLAY SQ. OLYMPIA
AL MOORE and his JOLLY TARS
FIRST WEEK—SPECIAL ENGAGEMENT ARTHUR J. MARTEL, WORLD'S PREMIERE BROADKIST

SALEM BABY GIANT, 34 MONTHS OLD, CHALLENGES ALL COMERS

HE TIPS THE SCALES AT 100
George Tetrault, Salem claimant to world's junior giant honors, is only 34 months old and weighs 100 pounds. He is pictured here with Rita Cormier, aged six.

CIRCUS OFFERS REFUSED
Weighing ten pounds at birth, George, who is the son of Mr. and Mrs. Alexandre Tetrault of No. 187 Lafayette street, gained 30 pounds the first year.

ONE OF HIS FAVORITE PASTIMES
George can pull a chair occupied by an adult all around the floor. He is demonstrating this stunt in the above photo, his mother, Mrs. Alexandre Tetrault, occupying the chair. Mrs. Tetrault weighs 165 pounds.

ELIOT HOME IS ENTERED

The home of Miss Abigail Eliot, granddaughter of President Emeritus Charles W. Eliot, of Harvard, at No. 21 Francis avenue, Cambridge, was entered by thieves and jewelry and family heirlooms, valued at $2,000, was taken.

Much of the jewelry stolen had been in the family for years and was considered priceless by members.

Included in the loot were a diamond bar pin, valued a $100, a bar pin set with four green stones, a gold brooch set with yellow stone, a pearl bar pin set with four pearls, two fish pearl pins, a chased gold bar pin, a gold locket, a turquoise bracelet, three gold bracelets, a set of gold cuff links, a bar pin set with blue stones, a small cloisonne box, a gold chain set with six or eight small pearls, a string of fish pearls and a small diamond. About $20 in cash also was taken.

SERVICES FOR LAND AGENT OF N. H. IN HUB

Funeral services were held at Cohasset today for Harry G. Whittle, for nine years land agent at Boston for the New Haven system. The services took place in his home on Beechwood street, and were attended by Vice-President Arthur P. Russell and other officials of the railroad.

A veteran railroad man, he began as a brakeman on the old Boston & Lowell road. In 1914 he was made Boston & Maine real estate appraiser. In 1917 he went to the New Haven road to fill the office he held until his death.

He was born at North Chelmsford Aug. 8, 1851, and was a railroad man for more than half a century. Burial was at North Scituate. The pallbearers were Walter Fitzpatrick, the company's land agent at Providence; Owen N. Sandiford, Elmer T. Jenkins, Francis T. McDonald, Leonard O. Wilbur and Walter F. Whitcomb, the five last being Mr. Whittle's associates in the South Station office.

FIRST COP IN SEVEN YEARS "FIRED" IN LYNN

Patrolman Orrin F. Gleason, World War veteran and for seven years a member of the Lynn police force, was discharged today by Mayor Ralph S. Bauer, who declared Gleason "does not understand the responsibility of a bluecoat to the public." Gleason is the first policeman to be dismissed from the Lynn department in seven years. He is 34 and has a wife and two children. He may appeal to the district court. Mayor Bauer's decision comes after a public hearing granted Gleason on charges filed by Police Captain Broad in which it was alleged the patrolman failed to take note of open store windows.

Amusements

COPLEY
Management E. E. CLIVE
EVES. 8:20; TUES., THURS. & SAT. at 2:20
Telephone Kenmore 4874
The Great Laughing Success
ON THE HIRING LINE
The Only Farce in Boston
By Harriet Ford & Harvey O'Higgins
BEST SEATS $1.50

MODERN BEACON
Now Showing at North Shore Theatres
"HELL BENT FOR HEAVEN"
Jack London's 'Morgansen's Finish'

Not Missing

SHE SAYS SO

Miss Elsie Parsons, Malden Sunday school teacher, reported missing to the police, calmly walked into her home, No. 5 Myrtle court, Malden, informing her family she had been looking for a job merely since Saturday.

Posse With Dog Hunts Man

Concord, N. H., July 24 (A.P.)—Led by Sheriff George A. Wooster and a police dog scores of volunteers are combing the woods in Epsom for Robert C. Brown, 57, former selectman, who disappeared from his home in Epsom on Thursday noon.

TWO ARRESTED ON BAD CHECK

Miss Adele Fowlie, twenty-five, whose home is said to be in Fredericton, N. B., and Earl H. Newbury, member of a Detroit firm, were arrested today by Inspectors Connolly and Loughlin, charged with larceny of $5,000 by means of a worthless check from the American Fireworks Company.

The couple were arrested on the street on an indictment warrant, and in Municipal Court were held in $1,000 each for a hearing Monday.

According to the police, they contracted a bill of $3,000 with the American Fireworks Company, then purchased $2,000 worth more, giving a check for $5,000, which proved to be worthless.

The girl, who is said to be bookkeeper for the Detroit firm, was represented by Attorney Percy A. Guthrie, who declared that she had made out a check at the behest of her employers, and had no further connection with the case.

MYSTERY WIRE DENIES MARINE DIED IN BLAST

New Britain, Ct., July 24 (A.P.)—Is Paul Moreaux, marine, presumably on duty at the Dover, N. J., military reservation when magazines exploded July 10, dead or alive? His mother, Mrs. Augustine Moreaux of this city, does not know. Two days after the explosion she received a telegram from Atlantic City, signed "Paul," telling her he was safe, so disregard reports of his death and promising to write. No word has come from him and the marine's name remains on the list of missing.

Dr. E. D. Robbins Dead

Nashua, N. H., July 24 (A.P.)—Dr. Edwin D. Robbins, practicing physician here since 1900, dropped dead at his lodging place today. He was a native of Mason, N. H., and was 67 years old.

Light Magnate Drops Dead

Pittsburgh, July 24.—James M. Graves, vice-president and general manager of the Duquesne Light Co., here, dropped dead of apoplexy.

Amusements

BOY, WHAT AN ACT AND IT'S FREE TO ALL
TODAY AND TOMORROW
FLYING CODONAS
WORLD'S GREATEST AERIALISTS
REVERE BEACH
"NEW ENGLAND'S PLAYGROUND"
$2,000,000 New Attractions
COME ON DOWN!!
ALL FOR FUN — FUN FOR ALL

Amusements

THE COOL TREMONT THEATRE—EVES at 8:15 MATS. WED. & SAT. at 2:15
8th ELATING WEEK
HELEN FORD and CHARLES PURCELL
GEORGE FORD'S MUSICAL MERRIMENT
DEAREST ENEMY
The ONLY SUMMER SHOW IN TOWN
AT REAL PLEASURABLE PRICES
BARGAIN MATS. WED. & SAT. 50c to $2. EVES. 50c to $2.50

KEITH-ALBEE BOSTON
Attractions Next Week
The Silver Treasure
"The Merry Widower," Hal Roach Comedy
Vaudeville
Harry Rappi; Weston & Lucille; Jones & Green, Laddie & Gardner; Fable, Topics

NORUMBEGA
NOW IN FULL SWING

BOWDOIN SQ. THEATRE Continuous
"Black Paradise," with Madge Bellamy and Edmund Lowe. Lupe Velez in "The Man From the South." Lionel Barrymore and Marguerite De La Motte in "Children of the Whirlwind." 2 Vaudeville Acts.

Amusements

LOEW'S ORPHEUM
(Continuous 9 A.M. to 11:45 P.M.)
IN THE HEART OF THE SHOPPING DISTRICT
2 ENTRANCES—HAMILTON PLACE and WASHINGTON ST. Near SUMMER
BEGINNING MONDAY
HAL ROACH Presents
REX in "The DEVIL HORSE"
A THRILLING DRAMA WRITTEN IN TERMS OF HAIRBREADTH ESCAPES AND DEATH DEFIANCE WITH THE UNTAMED STEED PLAYING A HUMAN ROLE
VAUDEVILLE
Livingston & Co. "CINDERBELLA"
Fred Pisano AND Jack Landauer In "BOOM-BOOM"
Hanson AND Burton Sisters The Magic Man and Magical Maids
OTHERS
KARLE ROHDE and His Famous Musical Unit Appear at 10:10 A. M. & 4:50 P.M.
TOMORROW—VAUDEVILLE & PICTURES

SUNDAY AND ALL WEEK
OLYMPIA WASH. STREET
—they were pals until they saw her—
PALS FIRST
SPECIAL SUMMER VAUDEVILLE
Featuring ERNEST EVANS' GIRLS
In "Junior Ripples of 1926"
ROBISON and PIERCE
Present "Crossed Wires"—a Shocking Exposure of Married Life
OTHER BIG ACTS
ONE OF THE BIGGEST SURPRISE THRILLS OF THE SEASON !!
Curtis
LLOYD HUGHES and DOLORES del RIO—
"VOLCANO"
Boris Lewis in "LOVEY MARY"
No. PHONE—HANCOCK 5715

Amusements

SHE'S GOT 'EM—Spontaneous laughing is what you'll get 'em!
Just See BEBE DANIELS
in BYRON MORGAN'S swift story of races romances and rum-runners
"The PALM BEACH GIRL"
with LAWRENCE GRAY
and a lot of Beach Beauties
Set in Florida.
A Universal Picture

ON THE STAGE
Nathaniel Finston's 'SIDEWALKS of NEW YORK'
intimate-lavish and clever revealing high-lights in music-setting-song of the big town
IN 5 STAR SCENES

DEL CASTILLO
His Accordion Band
New Organ Wonder
GEORGE OWENS—The Singing Harpist
"Met" Weekly — Cartoon Comedy and Literary Digest
Starts Today 5 De Luxe Shows
ICED AIR ALWAYS METROPOLITAN ICED COOL ALWAYS

BALLOT BOXES ARE STOLEN

Austin, Tex., July 24.—Officials prepared to prevent irregularities at the polls in Texas' primaries today following disclosure of the removal of Republican ballot boxes from Fort Worth just before they were to have been delivered to Tarrant County precincts.

It was estimated that 450,000 persons would cast ballots in the Democratic primaries, and that the Republican primaries would result in continuous excitement.

In the Democratic contest the fight was bitter, with the popularity of Governor "Ma" Ferguson, titular head of the party, at stake.

Five persons sought the Democratic nomination, the three leading ones being "Ma" Ferguson, seeking re-election; Attorney General Dan Moody and Lynch Davidson, Houston lumberman.

The Republican ballots were removed shortly before the time set for delivery to precincts and were later discovered in a garage. An attempt had been previously made to have ballots, duplicating the official ballots, printed.

MAKES OFFER FOR BANK REORGANIZATION

Bridgeport, Ct., July 24 (A.P.)—Frank Ballard of Bridgeport, who is said to have offered $2,500,000 for reorganization of the Connecticut State Bank and its branches, is believed to be Frank E. Ballard, former county commissioner of Fairfield County and now a realtor in Florida.

Mr. Ballard had been here for a fortnight and had talked with several bank presidents as to investments in the South and had mentioned having had interests in banking concerns in Southern States. He lives at Coral Gables, Fla., and is identified with development projects.

CALL STRIKE ON AIR PIRATES

Chicago, July 24 (A.P.).—A nationwide "radio strike call" against what it termed "unfair conditions, now known as pirates," was issued today by the Broadcast Listeners' Association of America. Receiver owners were advised not to listen to stations which jump their wave lengths or increase their power.

The announcement stated the action was taken as a result of the relinquishment of control over broadcast radio by the Department of Commerce. It urged U. L. A. members "in all parts of the United States to go on strike immediately against all unfair stations by refusing to listen to them at any time, under any circumstance. Unfair stations are the ones now known as pirates—the station that jumps its wave band originally allotted or which increases the power granted it."

The association said strikers would be furnished with a list of "unfair" stations.

A previous strike conducted through the organization a year ago brought an agreement by all Chicago area broadcasters to observe "silent night" by remaining off the air each Monday night.

Simultaneously with the B. L. A. "strike call" one local station, WHBM, on 226 metres, announced that it planned to increase its power output from 1,500 to 10,000 watts.

VIRGINIA "NAVY" FIRES ON MARYLAND CRABBERS

Norfolk, Va., July 24 (A.P.)—The police patrol boat Marguerite of the Virginia Fisheries Commission last night fired on Maryland crabbers who were alleged to be violating the fisheries law of Virginia. Fisheries Commissioner Houston has ordered the gunboat Commodore Maury to Tangier Sound with orders to fire on the crabbers at their first hostile move.

PHOTOPLAY DIRECTORY

TONIGHT AT YOUR NEIGHBORHOOD THEATRE

ALLSTON

CAPITOL COMM. AVE. — Milton Sills, Bartlett Simmons in "PUPPETS"; Johnny Hines, Diana Kane in "THE BROWN DERBY"; Visit the Starlight Promenade

ALLSTON WASHINGTON AVE. — "THE DICE WOMAN"; Kenneth Harlan in "THE SAP"

BOSTON (SO. END)

NEW COLUMBIA — Conn. in "SHIPWRECKED"; Harry Carey in "The Seventh Bandit"; Saturday Cohen's Amateurs

CAMBRIDGE

CENTRAL SQ. CAMBRIDGE — Ray Griffith in "WET PAINT"; Now Vaudeville

HARVARD NEAR HARVARD — Jan. Kirkwood, Mary Astor in "THE WISE GUY"; Bert Lytell in "SHIP OF SOULS"

CHELSEA

OLYMPIA CHELSEA — Joseph Schildkraut in "SHIPWRECKED"; Pola Negri in "The Crown of Lies"

DORCHESTER

DORCHESTER THEATRE — Buck Jones in "The Desert's Price"; Clifton Webb in "THE ISLE OF RETRIBUTION"

FRANKLIN PARK — REVIVAL WEEK! Tom Meighan in "MANSLAUGHTER"; Ethel Fealand

STRAND UPHAM'S CORNER — Lewis Stone in "OLD LOVES and NEW"; Betty Bronson in "SHE"; Vaudeville Saturday

COMMANDER DORCHESTER — Nita Naldi in "VOLCANO"; Renée Love in "LOVEY MARY"

DORCHESTER

FIELD'S CORNER — Jack Holt in "Born in the West"; Renée Adoree in 'The Exquisite Sinner'

FAMILY CIRCUIT — "LULLY" Flynn in "MULHALL'S GREAT CATCH"; Serial, Sennett comedy and Fables

GROVE HALL

NEW SHAWMUT NEAR TALBOT — Jack Mulhall, Esther Ralston in "The Blind Goddess"; J. Farrell McDonald in "The Shamrock Handicap"

JAMAICA PLAIN

NEW JAMAICA JAMAICA PLAIN — Clifford Moore in "ELLA CINDERS"; Star cast in "THE SECRET SPRING"

MALDEN

STRAND MALDEN — Tom Mix in "TONY RUNS WILD"; 4 Acts Paramount Vaudeville

ROSLINDALE

RIALTO ROSLINDALE — Ernest Torrence, Wm. Collier, Jr. in "THE RAINMAKER"; Buck Jones in "The Desert's Price"

ROXBURY

DUDLEY DUDLEY ST. — Anna Q. Nilsson in "MISS NOBODY"; George Walsh in "THE VEST OF DONALD HORTON"

NEW RIVOLI NEAR TALBOT — Mary Carr in "OVER THE HILL"; Wallace Reid in "BEHIND THE FRONT"

SOMERVILLE

STRAND THEATRE — Clara Bow in "THE SCARLET WEST"; Reed Howes in "The Cyclone Cavalier"

'I'M NO LILY!' SAYS DRY AGENT

Colonel Green of California Admits Using Liquor at His Parties

San Francisco, July 24 (A.P.)—The Examiner says today that Colonel Ned M. Green, Federal prohibition administrator of Northern California and Nevada, who is accused by Federal authorities of misconduct and irregularities in office, has admitted the truth of the charges.

He was suspended today by the Treasury Department, pending outcome of the investigation.

The United States marshal's office has served more than 20 subpoenas for the appearance Monday of witnesses before a Federal Grand Jury which will investigate the charges against Col. Green.

To the reporter, Green showed two dresser drawers in his room filled with bottles of assorted liquors.

GREEN'S ANSWER.

"There's my answer to the government charges," Green said to the reporter. "There's the liquor they say I keep in my room. I drink it. I've served it on parties here, parties that man and women attend.

"Those charges are true, and any time the investigators or the members of the United States Grand Jury want to come here and see it, they're welcome, and they can taste it, too, if they want to."

The Colonel's admissions were made as he was preparing to go into a conference with Alf Oftendal, chief of the government's investigators, the newspaper says. No formal statement of what transpired at the conference was given out, but the Examiner said it was learned authoritatively that the dry administrator told Oftedal the same story.

LEFT OF DESK.

Colonel Green is quoted as saying he secured the liquor in two ways, either finding it in packages on his office desk or in his hotel room.

Asked if he expected the Grand Jury to indict him, Colonel Green replied:

"Well, I'm no lily. My chief legal advisor, Linn, was trying to build up a defense for me that would have me claim that I never drink, never go out on parties. I told Linn, 'I don't want that kind of defense. I don't want to be known as a lily—a prude. I don't want the world to think I'm that kind of man.'"

ONE HURT AS PHONE POLE CRASHES

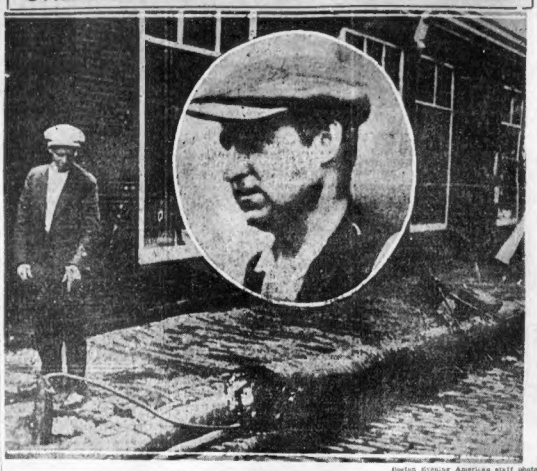

Boston Evening American staff photo

WOMEN, CHILDREN ESCAPE IN WIRE SNARL

A telephone pole crashed to the ground today at Shawmut avenue and Lenox street, carrying a tangled mass of wires and one man with it. Several women and children narrowly missed being hit. John F. Carroll of Canton, a lineman (shown in inset) was injured slightly, as he was on the pole when it fell. Nearly 200 telephones were made "dead" by the accident.

ROXBURY BOY IS DROWNED

Lowell, July 24 (A.P.)—Jmes Perrigo, 7, of No. 16 Texas street, Roxbury, was drowned today in Nutting's Lake, Billerica, when he dove from a boat and did not come to the surface. He had been spending a vacation at the cottage of Mrs. Mary Keegan, a relative.

Yankee Tourists Are Stranded by Agent's Death

Milan, Italy, July 24 (I.N.S.).—A group of American tourists are stranded here today owing to the sudden death of John Webster, 64, director of the Frank and Clarks Tourist Agencies. Webster was conducting the group.

Immediately after Webster's death police seized his luggage, including $10,000 in cash, pending termination of legal formalities. Most of this money belonged to the tourists who are now unable to proceed until the authorities release it. This may not be until another representative of the tourist agencies arrives.

CASH FOR U. S. $350,000,000

White Pines Camp, N. Y., July 24 (A.P.)—President Coolidge was today advised by Secretary of the Navy Wilbur that the Navy Department had completed arrangements with the court receivers in the Elk Hills oil case whereby the government will receive $350,000,000 in royalties by August 1 and $250,000 a month thereafter.

The Doheny-controlled Pan-American Petroleum & Transportation Company has been ordered to make the payments on the grounds that the money belongs to the government, regardless of the outcome of the lease litigation which is now before the Supreme Court of the United States.

DEATH TAKES POPULAR HUB ADVERTISING MAN

Charles F. Randall of West Roxbury, for many years prominent in Boston advertising circles, died today after an illness of three weeks.

He was director and assistant treasurer of the Franklin P. Shumway Advertising Agency, with which he had been connected for over thirty years. Entering their employ as an office boy, he had worked through the ranks until he became head of their accounting department. During this period he had gained a wide acquaintance among advertising men, and had made a host of friends.

Mr. Randall was a prominent member of the Highland Club of West Roxbury, and had been identified with fraternal circles in Cambridge, where he previously resided. He is survived by a widow and five children, including a married daughter.

PARKING BARRED NEAR SHORE AT WOLLASTON

A "no parking rule" affecting thousands of Greater Boston residents who flock to the Wollaston shore on hot evenings was publicly announced today by Acting Chief of Police Ernest H. Bishop of Quincy.

The ban applies to many of the side streets all the way along the beach from the northerly end of Atlantis to the southerly end of Wollaston. The rule is nothing new, according to Acting Chief Bishop, but th strict enforcement of it is new.

MOVE WITNESS STAND; NO MORE "WHISPERING"

Worcester, July 24 (A.P.)—There will be no more whispering of evidence into the judge's ear by prosecuting witnesses in Central District Court, as has been a long-standing custom in Worcester in many cases.

When court opened today the witness stand which has been close to the judge's bench, was moved several feet distant so that hereafter the defendant, his counsel and newspaper reporters may hear all the testimony in every case.

Rooms of all kinds in the Classified Ads.

TRY EXTORTION ON LOWELL MEN

Lowell, July 24.—Wealthy residents of this city were alarmed today when it was learned a second man had been made the target of an extortion letter.

The latest victim was H. Hutchins Parker, of the firm of Walter L. Parker Company, manufacturers of bobbins and spools, who lives at No. 52 Mansur street with his wife and family.

Mr. Parker received a threatening letter demanding $2,500 be left at 9:30 last night at the corner of Mansur and Fairmount streets.

The threatening epistle was similar to two received within the past week by William E. Putter, wealthy bachelor, who is president of the Lowell Human Society.

3,000 PASSENGERS TO BE HANDLED HERE

More than 3,000 passengers are to be handled within a period of eight hours by the Cunard-Anthor line tomorrow, when three cabin liners are due at their piers at East Boston.

The Cunard liner Laconia and Anchor liner Transylvania will sail, the former for Queenstown and Liverpol and the latter for Londonderry and Glasgow.

The Anchor Line steamer Caledonia is due to arrive here from Glasgow and Londonderry with 700 passengers for Boston and New York.

BATTERED BODY OF GIRL WASHED ASHORE

Deal, N. J., July 24 (A.P.).—The unclothed body of a young woman was washed up on Deal Beach during today's storm. It was found by Jack Patrick, a seven-year-old boy who thought it was a person sleeping and attempted to awake her. Monmouth County detectives said that the jaw was fractured and that there were a number of other wounds on the body.

10,000 BID FAREWELL TO PAPAL LEGATE, SAILING

New York, July 24 (I.N.S.).—His Eminence John Cardinal Bonzano, Papal legate to the recent Eucharistic Congress in Chicago, sailed today on the liner Conte Biancamano for Italy. Cardinals Mundelein, Chicago, and Hayes, New York, and an ecclesiastical entourage bade him farewell.

Public services were held in St. Patrick's Cathedral for Cardinal Bonzano. It was estimated 10,000 persons bade the Cardinal farewell.

MAN KNOCKED SENSELESS IN AIR BY 2,300 VOLTS

Tilton, N. H., July 24 (A.P.)—Found hanging unconscious upon the arm of a telephone pole thirty feet from the ground, Anson McEwin, a lineman for the Central New Hampshire Telephone Company, was taken to his home in Laconia today severely burned. An electric light wire swung against the telephone line h eheld and sent 2,300 volts into his body until the telephone wire melted.

FOUND DEAD WITH $7G MONEY IN HIS POCKET

New York, July 24 (A.P.).—John J. Hammond, a member of the Maritime Exchange, was found lying on the sidewalk in West Fifty-second street today with a fractured skull. He died before he could tell police who had attacked him. The first theory that he had been attacked by robbers was dropped when a large amount of money was found in his pockets.

Kills Herself in Cell

Los Angeles, July 24 (I.N.S.).—After two unsuccessful attempts, Mrs. Aimee Jennines, forty-nine, held in the county jail for blinding her husband with nitric acid, today ended her life by cutting her throat in her cell.

FOUR PERISH AS HOME BURNS

Muskegon, Mich., July 24 (A.P.).—Paul Christie, forty-one, Muskegon business man; his wife, thirty-seven, and two children, Marian, aged seven, and Charles, twenty-one months, were burned to death today when their home in North Muskegon was destroyed by fire.

FREES BOB HAIRED GIRL WHO SLAPPED MINISTER

Frankfort, Ky., July 24 (A.P.)—The Commonwealth of Kentucky has upheld the right of a bobbed haired girl to slap a preacher who made an utterance from his pulpit that no virtuous woman would bob her hair.

Yesterday Gov. William J. Fields granted a full and free pardon to Miss Martha Bates, of Whitesburg, a bobbed haired girl from the mountain section of Kentucky, who slapped the Rev. Arlie Brown, baptist minister for criticising women who bob their hair.

The mountain girl took exception to the minister's remark made last May and walked up to the pulpit during his sermon and slapped him.

A Circuit Court found the girl guilty and sentenced her to jail for 40 days, she served 18 days when the governor stayed her sentence to investigate the case.

The investigating ended when the governor let it be known he was opposed to "pulpit chwardice."

HUB ROWERS GO TO MARYLAND

Wilmington, Del., July 24 (A.P.).—Dr. Thomas K. Richards and Edward A. Wachter of Boston, who are rowing a small wherry from Norfolk, Va., to Boston, via the inland route, arrived at Chesapeake City, Md., the Maryland entrance to the Chesapeake and Delaware Canal, today.

DAVID LLOYD GEORGE

England's former Premier in a most timely article says: "The fall of the franc has brought France to the brink of revolution."

"The Inside Story of My Eight Years as Mayor of New York"

By JOHN F. HYLAN

The man twice elected Mayor of New York City begins in tomorrow's Sunday Advertiser to tell in detail the inside story of his eight years as Chief Executive of the world's largest city. He will not only review the momentous constructive achievements of his administration, but will reveal the inner facts of political events in which he was the outstanding figure during his incumbency.

By SIR FREDERICK WHYTE

(First President of the Indian Legislative Assembly)

"Why Mahatma Gandhi failed. He could not produce a miracle at the right moment."

"AMERICA'S ENTRY DECIDED WAR," SAYS KAISER

Former Kaiser Wilhelm's innermost thoughts regarding the closing years of the war, the Central Powers' defeat and his own abdication are startlingly and frankly revealed in this article. "We did not appreciate the peril that loomed ahead of us."

By MRS. GOUVERNEUR MORRIS

"Poor Girls or Boys who marry wealth have harder times than those with love as their sole guide," says this gifted writer on the "ways and hows" of life. She proves her point with a number of incidents that are more than interesting.

By SAMUEL CROWTHER

"More than ever the United States should beware of the League of Nations and stay clear of the World Court."

By KATHLEEN NORRIS

"If a girl is scrupulously clean of heart it means unpopularity," writes a young woman to Mrs. Norris, and is reminded a comfortable feeling in the thirties, forties and fifties more than repays any jazz loss in the teens.

RUPERT HUGHES

writes, "To cure crime, science and reason must have their day in court in place of old nostrums and charms."

And any number of the world's brightest thinkers, cartoonists and humorists contributing their best and latest efforts for your entertainment.

Read Tomorrow's

Boston Sunday Advertiser

Largest Circulation in New England

Spend Wisely—Save Well

Careful spending is the safest economy. In selecting your clothing, durability as well as beauty is to be considered. Clothing made from American Woolen Company's fabrics represents dependable values that give you bigger returns from your clothing investment.

Demand American Woolen Company's fabrics for custom-made and ready-to-wear garments.

American Woolen Company

"Makers of correct fabrics for men's and women's wear"

MOTOR TRANSPORTATION
C. BOWEN
MACHINERY and SAFE MOVING
Boston Office: 51 Sudbury Street Tel. Haymarket 190
Providence Office: 216 North Main St. Cor. Bowen Tel. Union 4028
Worcester Office: 28 Shrewsbury Street

Davis Paint
Purest Paint Made
Sold at Retail by
HOWE & FRENCH, Inc.
101 Broad St. Main 6910

Are You a Candidate for Political Office
?
BUCK PRINTING COMPANY

Stone & Forsyth Co.
PAPER — TWINE
BAGS & BOXES
Drinking Cups, Towels
67 Kingston St. Boston

New England Industrial Stocks & Bonds
BOUGHT — SOLD — QUOTED
JOHN H. LAMBERT & CO.
Devonshire Street, Boston
Congress 3160-1-2

Our statistical department will supply you with information on listed and unlisted securities.
Paul Johnson & Co
Members Boston Stock Exchange
CHAMBER OF COMMERCE BLDG. BOSTON, MASSACHUSETTS
LIBERTY 6423

SECURITY FENCE CO.
Orders and Erection—Fences for All Purposes
Distributors for Cyclone Fence
New Office—77 Kent St. OFF 600 SOMERVILLE AVE. SOMERVILLE, MASS.—Phone or write for quotations

ESTABLISHED 1903
Chas. A. Phelan & Co.
Stocks and Bonds
UNLISTED SECURITIES
Our market letter on request
Members Boston Stock Exchange
31 Milk St., Boston, Mass.

EUROPEAN SECURITIES CORPORATION
82 STATE ST., BOSTON, MASS.
Congress 6112-6113
Specialists in Government and Municipal Bonds of GERMANY, HUNGARY, AUSTRIA, RUSSIA, POLAND AND RUMANIA

Baseball, Boxing, Racing, Rowing, Sporting Chat by the Best Writers

BOSTON SPORTING AMERICAN

SPEED, ACCURACY INTEREST NEWS THE DAY IT HAPPENS

BOSTON, SATURDAY, JULY 24, 1926

SECOND SECTION

HUMIDITY UNABLE TO CHECK THESE STAR ATHLETES

A GOLFING PRODIGY. This eleven-year-old lad, James Flattery, was the youngest competitor in the Massachusetts junior golf tournament.

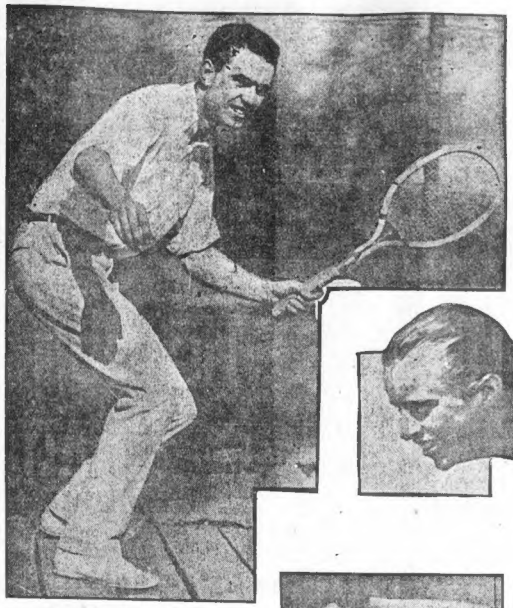

KING OF NETMEN. This clever tennis player, H. R. Guild, will defend his crown of North Shore singles champion at the Tedesco Country Club tournament.

SEEKS SWIM RECORDS. Margaret McSheehy of Whitinsville, who will try for some new swimming records at Salem Willows next Saturday in the annual Salem city aquatic meet. She is one of the best girl swimmers in the State.

NAT NILES. Clever Boston tennis player will attempt to win a second leg on the Tedesco Country Club trophy cup in the tournament which opens today.

FAIR AND WARMER. Miss Martha Norelius is the sensation of the aquatic realm. The seventeen-year-old girl already holds two world records.

JUST FOR DIVERSION. Petite Josephine Paine of the Dearest Enemy company is an accomplished ball player as well as a clever actress. She twirls for the nine which represents the company and she's good!

TO DEFEND TITLE. Miss Helen Mearls, who will also swim in the Salem city meet and will defend her title of New England A. A. U. 220-yard champion woman breast stroke swimmer.

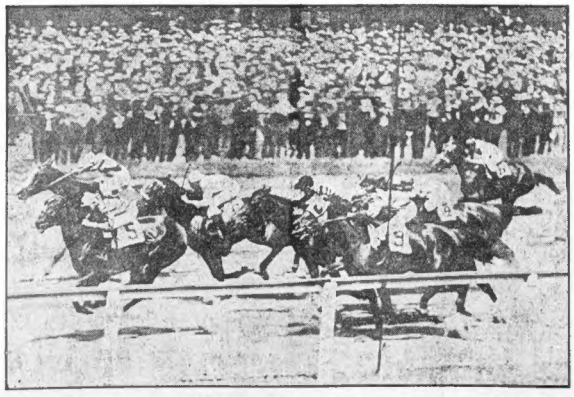

ANOTHER THRILL FOR THE [illegible]IL BIRDS. This photo shows Flighty winning at the Empire City race track from a fast field of bangtails.

BIG BILL TILDEN. The star of the tennis firmament has been showing Boston fans how the game should be played. He will give another exhibition in the finals of the Longwood Bowl tourney.

NEWEST OCCUPANT OF WIGWAM. Eddie Moore of the Pittsburgh Pirates has joined the Boston Braves and will be used as a utility infielder the rest of the season.

Mule Shirley, formerly with Washington, is playing first base for Hartford. Hartford obtained him from Rochester. Hipps was sent back to the Athletics.

EVENING AMERICAN SPORTS

Harry Heese, Albany first baseman, will have to start all over again. When Dave Keefe of Waterbury held him hitless in the game of July 12.

TILDEN TOPPLES WHITE IN LONGWOOD BOWL DUEL

BIG BILL REGISTERS TRIUMPH

National Singles Champion Proves Too Clever for the Texan in Title Match

By STED CHANDLER.

William T. Tilden, 2nd, of Philadelphia, defeated Lewis N. White of Austin, Texas, in three straight sets at the Longwood Cricket Club, Chestnut Hill, today, thereby winning his second leg of the celebrated Longwood bowl and further establishing himself as the monarch incomparable of the world of tennis.

The scores were 6—3, 6—4, 6—3, and that adequately represents the difference between the two plays as far as paper figuring goes. They are, however, of two diametrically opposed types; on the one hand the scintillating kind of his throne, displaying his rich variety of strokes and the accumulated intelligence of many years of tennis.

On the other hand, the cool unperturbed youngster, fundamentally defensive player, lacking in any of the champion's color, but popular with all for his sportsmanship and the steady soundness of his game.

In spite of our liking for the Western Man's unromising display, a large gallery gathered early to witness the five finals on the afternoon's card. The courts, which had been covered with tarpaulins during the storm, had not suffered from the rainfall.

Tilden, the national champion, was the favorite, owing to the sensational easy manner in which he had ridden through the field to reach the finals bracket. But Lewis White, whose steady racquet and cool head had cut down such stars as Chapin, Tawara and Harada, drew as much interest as the old master himself.

Tilden served first and lost the first point on an out. He took the game, however, with the loss of but two points. Tilden broke through his opponent on the second game, aided by a double fault and a pair of outs which just missed the baseline. He made his advantage stand in games on his second service.

White allowed Tilden but one point in the fourth game, but dropped the fifth. The champion was placing long, low shots in the forecourt with deadly accuracy. White captured his second game on his own service.

Tilden won his service on the seventh game, and White did the same on the eighth, placing the score at 5-3. Tilden outmaneuvered the Texan and won the ninth end of a 6-3 score for the first set.

Set scores:

Tilden .....4 4 1 4 3 2 2 6 4—36—6
White .....2 2 6 2 4 5 2 4 6—21—3

White won his first service in the second set and evidently lost the game.

CHAPIN IN FIRST.

Tilden won his service, but White again did the same, sewing the game with a pretty ace. Tilden lost the time in evening the count, scoring heavily with a terrific backhand crossfire which White could not return.

White won his third consecutive service, repeating his previous ace to run out the game. The sixth game was featured by several long rallies and touched deuce four times, but although White's stroking was becoming harsher and accurate the game finally went to Tilden on two unexpected shots for the fifteen.

White played his usual steady and thoughtful game, perhaps more cautious than otherwise, but his tendency to avoid any unnecessary running worked against him. Tilden's ability to place shots in every corner of Tilden's wide variety of placements.

In the ninth game Tilden broke through the service of the cool Texan, the second time he had done that so far in the match. The second set was also Tilden's, six games to four:

Tilden ..6 1 6 6 3 6 4 6 3 4—39—6
White ..4 4 4 1 4 5 5 0 2 1—27—4

Tilden broke through White on the third game of the third set. On the seventh game White won at love from the champion to tie him twice. The scoreboard then read 4—4. Tilden leading.

Tilden annexed the eighth game on his own service, and broke through his opponent to win the set, match, and a second leg on the Longwood bowl. The set score:

Tilden ....4 4 4 6 6 6 6—35—6
White ....2 2 2 4 2 3 4 4 2—31—

KINSEY QUITS NET GAME FOR BUSINESS REASONS

New York, July 24 (A.P.)—Howard O. Kinsey of San Francisco, sixth ranking tennis player in the country and a member of the American Davis Cup team, has elected to abandon tennis competition for the balance of the season owing to the demands of business.

Kinsey made known his decision upon his arrival from abroad where, in company with Vincent Richards, he made an extended tour of European countries. He is now en route to California in response to a request from his business partner.

COCHET WINS CONTEST WITH BRITISH NET ACE

Cabourg, France, July 24 (A.P.)—Play in the final round of the Davis Cup competition for the European zone began here today between teams representing France and Great Britain.

Henry Cochet of France defeated J. C. Gregory, 7-5, 4-6, 7-5, 6-0 in the first singles match.

Get a Job through the Help Wanted Ads on the Classified Page.

Outdoor Sports -:- By TAD

YA DONT NEED TO LAUGH BECAUSE IM LOSING — I DONT PLAY EVERY DAY AND BECOME TO TIRED TO GO TO CHURCH SUNDAY LIKE YOU WILMOT.
HA-HA ME ? I WAS AT CHURCH SUNDAY
YES — HE WAS ARNOLD — BUT YOU DIDN'T SEE HIM — I SAW HIM OUTA THE CORNER OF MY EYE — THE TOOK UP THE COLLECTION.
DID YOU HEAR THAT ALECK WITH HIS 7 KIDS MARRIED A WIDOWN WITH 4 KIDS
THAT WASN'T A MARRIAGE THAT WAS A MERGER
THEY'RE AWFUL — HOW MUCH ARE THEY PLAYIN FOR ?
FIFTY CENTS A HUNDRED
MIKE SWIFT WILL NOW SING HE SLEEPS IN THE HOOSE GOW BY REQUEST
OUTDOOR SPORTS
PLAYING BEHIND A TRIO OF NICKEL NURSERS WHO ARE VERY CHATTY.
7-24

CRICKET TEAMS READY FOR BATTLE

By BILL McAULEY

The Wanderers vs. Athletics, West India Is. vs. University, Windsors vs. Yorkshires at Franklin and Pastures vs. West India A. at North Brighton are the cricket games carded by the Massachusetts State League for today and the fans who follow the doings of this game couldn't wish for a better program.

University, leaders of the league, who haven't lost a game yet, seem to have a harder time with one of the tailenders than from the elevens in the thick of the fight.

Last week it was the lowly Yorkshires who threw a scare into them, the Cambridge club just coping the verdict in the last inning of the game and now comes the Bees, full of confidence and predicting that they will be first to down the leaders. The game at North Brighton should be a thriller as the Pastures team would like nothing better than to take a fall out of the West India A. bunch.

In the Bay State League Everett will be at home to the league-leading Brockton outfit. The Glendale Packers haven't been going too well of late and unless they improve considerably Brockton should not find much trouble in bagging the points.

St. George's will travel to Lawrence where they oppose Dick Reader's Arlington Mills team and Ogle Mitchell and Eghers are bent on making it three straight wins.

FLOWERS IS FAVORITE

Los Angeles, July 24 (A.P.)—Tiger Flowers, Georgia negro middleweight boxing titleholder, will enter the ring here this afternoon a strong favorite to defeat Eddie Huffman, Los Angeles light-heavyweight, in the scheduled non-title bout will be the feature event of southern California's initial outdoor venture this season.

Huffman has spent much of his time in France on defense against Flowers' flashing left. Huffman climbed to the top of the coast light heavyweight ranks in a series of bouts this year, including a draw with Georgette Rondeau and Jack Delaney.

The champion will weigh in at approximately 168 pounds and Huffman at 174.

For Flowers the match will be a forerunner to defence of his crown.

Helen Wills to Play at Forest Hills

New York, July 24 (I.N.S.).—Admirers of Helen Wills, national women's tennis champion, were cheered today by her announcement that she will defend her national title at the Forest Hills tournament August 16 at Forest Hills, N. Y.

Miss Wills said that following a 6-week of practice she had become convinced that she was in condition to undergo the strain of championship play.

Miss Wills will make her first tournament appearance since she was operated on in France when she plays in the women's invitation tournament at East Hampton, beginning next Wednesday. She said she would not play in the Essex County tournament at Manchester, Mass., which starts next Monday.

Miss Mary K. Browne, captain of the Wightman Cup team, and Mrs. Molla Mallory, former National champion, are expected to play against Miss Wills at East Hampton. From there Helen will go to Southport, N. J., to engage in the invitation tournament beginning there August 3.

At the RACETRACK

Blue Bonnet Entries

FOR MONDAY, JULY 26.

FIRST RACE—$600, claiming, three-year-olds, five and one-half furlongs (111): Golden Shoe 102, Tom Sharpe 107, Swing Along 107, Swiss Hope 108, Shipmate 114, Noon 106, Mayor de la 108, Merry Lad 104, Fritz Potter 108, Hot O 106, Stallion L 101.

SECOND RACE—$600, claiming, three-year-olds and upward, one mile (127): The Parasite 110, Hot Dog 110, Metal Fancy 110, Sandy Bud 102, xPaulette 98, Transcend 110, Dear Verdy 100, Merry Oh 102, Aunt Ann 96, xTwo Dog 94, xHumorous 92, Bee Wilson 106, Bob's Son 96, Pearl 112, Fairy 110, Velero 101, Worthman 110, Wedgewood 103.

THIRD RACE—$800, claiming, three-year-olds and upward, one mile (1): Swift Girl 110, Theodore 109, Blue Tony 103, Anchor 98, Margaret 94, Silver Fire 109, Wyndara 113, Great Rock 107.

FOURTH RACE—$800, The Vauxhall, three-year-olds, six furlongs (7): Briar Rose 110, Count 109, Alcibiade 104, Tell 113, Moore Monarch 100, Last Call 107, Merriman 109.

FIFTH RACE—$1,200, The St. Lawrence, three-year-olds, one mile (9): Harper 105, Sweet Royal 105, Bobbie Rose 106, Helen Harris 105.

SIXTH RACE—$800, The West Mount, claiming, three-year-olds and upward, one mile (6): Royal Pearl 103, Harvest Time 107, Fluffy Ruffles 110, Shoemaker 107, Hills 115, Bronze 101, Tomarind 113.

SEVENTH RACE—$800, claiming, three-year-olds and up, one mile and seventy yards (8): Ben Ali 110, Gabaldon 106, xOrs 100, Miss Wales 110, Adaline Coughlin 109, Wee Bee 106, War Graft 101, xDare Cure 106, xFrost-Sea 101.

EIGHTH RACE—$1,200, claiming, three-year-olds and upward, one mile (9): xQuenelle 111, Judge Daller 107, Anniversary 110, Dr. Lyon 106, xPresentation 96, xHuzza 96, Panata 116, xBoolean 101, xSleep 113, Wonder Girl 107, xBound 96.

Weather clear; track fast.

Cincinnati Entries

FOR MONDAY, JULY 26.

FIRST RACE—$1,000, four-year-olds and upward, selling and seventy yards: Sir Gallahad III 112, Dr. Sparrow 108, xNew Gold 109, Allot 113, Air Castle 100, xJungle Jim 109, Sunny Hay 109, Tip Top 106, Smuts 109, Plus 109th 100, Sunday 106, Uncle Bart 104, Tuskett 103, Pilotus 114, Bobbie Rose 106, Silbiac 104.

SECOND RACE—$1,400, The Fountain Square Handicap, two-year-olds, five furlongs (18): Lady Monte 125, Parting Ways 120, Mattie Mitchell and Eghers are both on making it three straight wins.

Empire Entries

FOR MONDAY, JULY 26.

FIRST RACE—$1,000, four-year-olds and upward, selling and seventy yards: Flying Fairy 108, xNew Gold 109, Allot 113, Air Castle 100, xJungle Jim 109, Sunny Hay 109, Tip Top 106, Smuts 109, Plus 109th 100, Sunday 106, Uncle Bart 104, Tuskett 103, Pilotus 114, Bobbie Rose 106, Silbiac 104.

SECOND RACE—$1,400, The Fountain Square Handicap, two-year-olds, five furlongs (18): Lady Monte 125, Parting Ways 120, Marconi 118, Mary Mockingbird 116, Junior's Nurse 125, Miami Beach 115, Mary Chaney 115, Clover Club 115, Sweet Farm entry.

THIRD RACE—$1,400, claiming, three-year-olds, six furlongs (18): xDeedee 97, xLeading Star 97, Sandring Pat 100, Peach 102, xPecos 105, xPactolus 99, Nettie Deep 100, Miss Hanna 96, Bob's Son 106, Dr. Lyon 96, xHir Maurice 104, xStreetcar 97, Sweet Dell 97, Dancing Doll 97, Dear Verdy 100, Pomerene 100, Dusty 108, Margate 102, Miss Wise 100, Wind 100.

FOURTH RACE—$1,400, claiming, four-year-olds and up, six furlongs (9): Prickly Heat 110, Bonnie Bell 108, Margate 102, Hottine 102, Molly Jane 103, Mount Beacon 110, xWildcat 107, Super Frank 118, Broomster 117.

FIFTH RACE—$1,600, The Hazlin Hotel, three-year-olds and up, one mile (12): Sir Gallahad III 112, Sweet 92, Weakest 95, Starbeck 108, Blaze Song 103, Lounger 108, Sheehan 100, Lee 104, Sun Spot 98, Carsetta 108, Chilbowie 103, Buck 100, Marmot 108, Ben Ali 110, Old Sip 110, xBuckwood 110.

xApprentice allowance claimed.

Weather clear; track good.

Table of Runs

DAY'S HIGH—LOW SCORES

AMERICAN LEAGUE

High—New York 11.
Low—Chicago 0.

BOSTON	3	7	1	7	2	5—75
New York	6	11	6	4	8	11—71
Cleveland	5	1	9	6	4	3—68
Philadelphia	4	2	4	4	7	4—66
Washington	5	4	2	5	3	6—66
Chicago	4	5	12	x8	10	3—64
Detroit	3	4	3	5	5	5—61
Philadelphia	4	3	x8	9	3	6—57
TOTALS	12	55	55	60	50	53—514

x6 Innings, Game.
x7th Game.

NATIONAL LEAGUE

High—Boston 8; St. Louis 8.
Low—New York 1.

BOSTON	4	5	4	3	6	8—51
Brooklyn	2	2	4	x6	2	5—51
St. Louis	2	2	4	5	x10	3—56
Chicago	1	1	5	5	0	13 2—46
Philadelphia	1	4	x	x	6	3	6—35
New York	1	6	2	x	1	5	0—29
Chicago	2	9	16	x	6	5	8—50
Pittsburg	x10	6	x8	16	x	7	6—46
TOTALS	25	42	49	19	50	52	44	300

x6th Game.

Washington Entries

FOR MONDAY, JULY 26.

FIRST RACE—$1,500, claiming, three-year-olds and up, seven furlongs (9): My Ruby 110, Sandy 118, Kenad 107, Sea 108, xBonnie 108, xirmen Blazes 97, Dolcetto 103, Lloyd Neal 105, xOmimette 104, Sticker 112.

SECOND RACE—$1,200, allowances, two-year-olds, five furlongs (11): Ah Khan 109, Pat Dunn 110, Jack Dean 107, Lamorte 110, xSweetime 110, Bottom Dollar 107, Pinaffy 110, Shades of Night 107, Pennell 110, Swizzle 110, Hong King 110, xBedwell 107.

THIRD RACE—$1,200, claiming, three-year-olds and upward, one mile (1): Bathbide Sixth 107, Stewart 109, Gallery Owen 113, Nell Sensation 108, Driftwood 110, Bliss 106, Green Woods 103, xTaliesin 113, xMedical Boy 107, Try Again 118.

FOURTH RACE—$1,200, claiming, three-year-olds and upward, one mile (1): xWar Style 103, xWedding 106, xSir Wrack 107, Sir Vito 114, xLadder 110, Thirwell 103, Easter Sue 100, xFlyer Face 111, xGrenfell 108, Sandy Bud 107.

FIFTH RACE—$1,200, claiming, three-year-olds and up, six furlongs (12): xAlfa Mello 95, xMarmot 98, xLady Harris 100, xSandy 98.

SIXTH RACE—$800, The West Mount, claiming, three-year-olds and upward, one mile (6): Royal Pearl 103, Harvest Time 107, Fluffy Ruffles 110, shoemaker 107, Hills 115, Bronze 101, Tomarind 113.

SEVENTH RACE—$800, claiming, three-year-olds and up, one mile and seventy yards (8): Ben Ali 110, Gabaldon 106, xOrs 100, Miss Wales 110, Adaline Coughlin 109, Wee Bee 106, War Graft 101, xDare Cure 106, xFrost-Sea 101.

EIGHTH RACE—$1,200, claiming, three-year-olds and upward, one mile (9): xQuenelle 111, Judge Daller 107, Anniversary 110, Dr. Lyon 106, xPresentation 96, xHuzza 96, Panata 116, xBoolean 101, xSleep 113, Wonder Girl 107, xBound 96.

Weather clear; track fast.

FLAGSTEAD HITS HOME RUN IN SIXTH

Continued from First Page.

tempted double steal, Haney was run down, Hargrave to McManus to Melillo to Gerber. FIVE RUNS.

SECOND INNING.

Browns—Heimach threw out Williams, Rice threw out Melillo, Judge singled, Manus and Hargrave singled, Gerber singled, McManus scored, Ballou forced Gerber, Regan to Rigney. ONE RUN.

Red Sox—Flagstead walked, Rigney sacrificed, Hargrave to Melillo, Hargrave hauled to Hargrave, Rosenthal lined to Rice. NO RUNS.

THIRD INNING.

Browns—Rigney threw out Melillo, Rice flied to Rosenthal, Rigney threw out Sisler. NO RUNS.

Red Sox—Todt doubled, Todt went to third when Hargrave's throw went to centrefield. Gerber threw out Regan. Todt scored on a wild pitch. Haney walked and stole second. Gaston lined to Miller and you tossed out Heimach. TWO RUNS.

FOURTH INNING.

Browns—Rigney threw out Williams, Miller flied to Flagstead. McManus fanned. NO RUNS.

Red Sox—McManus threw out Flagstead. Rigney walked. Jacobson lined to Ballou, whose throw to Sisler doubled Rigney off first. NO RUNS.

FIFTH INNING.

Browns—Rigney threw out Hargrave. Gerber fouled to Rigney. Ballou grounded out to Todt. NO RUNS.

Red Sox—Rosenthal popped to Melillo. Todt doubled. Hargrave threw out Regan. Ballou tossed out Haney. NO RUNS.

SIXTH INNING

Browns—Heimach tossed out Melillo. Rice singled, and took an extra base on Flagstead's fumble. Sisler grounded out to Todt, Williams walked. Miller singled, Rice scored, McManus singled, Williams scored. Hargrave hit a home run over the left field fence, Miller and McManus scoring. Wingfield replaced Heimach. Gerber was safe when Regan dropped his pop fly. Wingfield threw out Ballou. FIVE RUNS.

Red Sox—McManus threw out Gaston. Hargrave dropped the last ball pitched and then threw out Wingfield. Flagstead hit a home run. Rigney doubled. Rigney took third on a passed ball. Jacobson lkread. Flk replaced Ballou. Rosenthal singled, Rigney scored, Jacobson went to third. Todt got a roubsne hit when Williams dropped his fly after colliding with Miller, Jacobson and Rosenthal scored. Gerber threw out Regan. FOUR RUNS.

SEVENTH INNING

Browns—Melillo singled. Rice doubled, Melillo scored. Regan threw out Sisler, Rice taking third. Regan threw wout Williams, Rice scored. Miller singled. McManus singled. Ruffing replaced Wingfield. Hargrave lined to Jacobson. TWO RUNS.

Red Sox—Haney walked. Van-Gilder replaced Falk. Haney stole second. Gaston popped to Melillo. Ruffing doubled, Haney scored. McManus threw out Flagstead. Rigney walked. Jacobson lined to Gerber. ONE RUN.

Continued in Red Ink on Page 1.

DOLP LEADS STEIN IN WESTERN GOLF TOURNEY

White Bear Lake, Minn., July 24 (A.P.)—Frank Dolph of Portland, was one up on R. E. Stein of Seattle at the end of the first nine holes of the finals match in the Western Amateur Golf Tournament here today.

Dolph 4 5 5 6 4 3 4 5 5—37
Stein .5 5 5 5 5 4 3 5 6—43

SMITH BREAKS MARK TO COP MET. CROWN

Salisbury Plains, N. Y., July 24 (I.N.S.).—MacDonald Smith won the Metropolitan open championship today and shattered his own record for the Salisbury No. 3 course.

Smith, in the third match against Gene Sarazen in the playoff for the Metropolitan title tournament, was out in 35 and home in 31, for a total of 66, a new course record.

Gene Sarazen

Smith last week early in the tournament had established a new record of 67 for the course, breaking the previous record of 68, which he himself had held.

Sarazen, who had fought a stiff battle to retain the title which he held, finished four strokes behind Smith today. Sarazen was out in 37 and home in 33.

The Smith-Sarazen battle has been going on for the title for a total of 124 holes. At the end of the tournament proper the two were tied and they played another 36 holes last Sunday in an effort to break the tie, but to no avail.

Today Smith was able to shake off the dogged Sarazen, who could not quite rise to the heights of the Lakeville pro in his record-breaking round.

Sarazen won the first hole with a birdie four while Smith squared the match with a birdie three on the second hole. They halved the next two in par figures but Smith advanced to the lead by continuing par golf on the fifth while Sarazen took three putts to sink his muddoy ball after being on the green in two.

They halved the sixth, but Smith picked up another stroke on the seventh with a birdie four. They halved the eighth and ninth in par figures.

Starting on the return trip two up, Smith uncorked a brand of golf which left Sarazen in the dust, despite the fact the defending titleholder shot three under par for the hole.

Smith defeated Sarazen only after three rounds of golf yesterday. They were tied at the end of the championship proper and likewise deadlocked at the conclusion of the first and second playoff rounds.

In breaking the course record, Smith bettered his own mark of sixty-seven he established in the first round of championship play, July 15. His putting today was the decoiding factor. Sarazen played golf which would have won a majority of matches but Smith was unbeatable, especially on the greens.

On ten of the eighteen greens, Smith holed his putts with one putt, piling up an amazing total of seven birdies on ten holes.

THE CARDS FOLLOW:

Smith	4	4	3	5	4	4	4	3	4	—33
Sarazen	4	4	4	4	5	4	5	3	4	—37
Smith	3	4	3	4	4	3	3	3	3	—31—66
Sarazen	3	5	4	3	5	4	3	4	4	—35—72

LARRY BENTON MAY TWIRL

Cincinnati, July 24.—Larry Benton and Adolfo Luque will have their third battle of the season at Redland Field this afternoon, incidentally it will be the rubber game between the native of Cincinnati's West End and the native of Cuba, who are first big league berth was with the Braves.

Each season Benton and Luque usually break up several times, and unless something prevents them from coming together as carded today, they will maintain their record of clashing once in every series between the two clubs.

So far this year Luque has beaten Larry once, and Larry has returned the compliment. May 11 Luque won over Benton and Cooney in Cincinnati, 6 to 4. Larry was knocked out in the sixth inning.

June 5 Benton won over Luque and May in Boston, 5 to 1, Luque being fitted with the score 5 to 0 against him after he had plodded seven rounds.

DODGERS SEEK HOME RUN KING OF PACIFIC LEAGUE

Oakland, Cal., July 24 (I.N.S.).—A report that Buzz Arlett, Oakland home run king, has been sold to the Brooklyn Dodgers of the National League could not be confirmed at the Oakland ball park today.

Secretary Herbert McFarlane admitted that negotiations were under way and that overtures had been made to the Dodgers in an effort to get Pitcher Boehler for the Oaklands. The Dodgers are interested in Arlett, McFarlane said, but even if the deal is made the Oakland swat king will not be delivered to the Brooklyn club until the close of the present season.

Hoboz Desire Sunday Game

Owing to a cancellation, the Watertown Hobos are without a Sunday game for July 25, and would like to hear from any eighteen-year-old team for a game away from home. Call Newton North 0064-W and ask for Robert Conneamey.

Jack Dempsey Scores Two Easy Victories in Coast Bouts

THIS is the twelfth chapter of Jack Kearns' thrilling story in which he replies to the charges of Jack Dempsey. It is the first time that the man who put Jack Dempsey on the pugilistic map tells of his experiences when he was a prize fighter. Read this story every day in the Boston Evening American.

By JACK KEARNS
TWELFTH CHAPTER

IN driving home to Dempsey the importance of left hooking, I told him that left hooks always paved the way for the knockout that brought world's titles to new champions. I wasn't spoofing. It is a fact that I stressed with Dempsey. Day in and day out we schooled him. He had got Marty Farrell's weaving and bobbing style down pat.

All this time, when not coaching Dempsey, I was tossing out the old bally. I made 'em eat it up. Dempsey, Next Heavyweight Champion, was my battle cry, and though he might get licked the next time out, I sung him into fame. About three days before the fight I dropped in to see Simpson, the promoter. He was tickled pink.

"Well, Jack," he began. "It looks like a complete sell out. You've done your stuff fine and dandy. Never better ballyhoo anywhere. Giving that big egg of yours twenty dollars makes me a big winner on this fight. I've been hanging around for a break like this for years."

"Just a moment, just a moment. What's this about twenty dollars?" Did I get you right?"

"Twenty dollars is what you said and that's what you'll get."

I gave him a dirty look and then opened up: "Why you must be daffy, Simpson. Who ever said anything about twenty dollars? Do you suppose I've been spilling all this ballyhoo for twenty bucks? Twenty per cent. is what I said. And you know it!"

Jack Kearns

Dempsey's Stock Takes Jump

Well, he raised the devil. Kicked like a steer. I let him rave on. I had him hooked. Dempsey was the draw. He had brought them in to buy tickets. His was the name that was buzzing across the sport pages. Simpson was my meat.

When I threatened to take my man out, he wound up by adding five per cent. to the twenty I demanded. He learned a lesson in closing a deal right there, but he didn't have to hog it. He made plenty on the show.

A different Dempsey than the one Al Norton introduced me to got into the ring three days later with Willie Meehan. He plastered him good and plenty. Of course, they tried to discount Dempsey's good work by saying it was an off night with Meehan. I guess it was.

He didn't think Dempsey was that good and had taken things for granted. It was funny to hear the fans trying to explain it. Few of them wanted to give Dempsey credit for having improved.

The defeat of Meehan sent Dempsey's stock sky high with the other promoters and I made the most of it. The ballyhoo went sizzling. In the meantime I went right back to work on Dempsey. He was still full of faws and I tried to correct each and every one of the mistakes I had seen him make against Meehan. I kept him going in the gym and he was on the road every morning. He worked hard and I began to like him better than ever. He was a fine companion and he tried to do everything to make good.

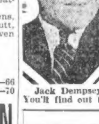

Jack Dempsey

But the ballyhoo had startled him. He was seeing his name in type that he little dreamed existed. He couldn't believe it at all. Not once but a dozen times he would stop in his work and looking me right in the eye, he'd say: "Jack, I really can't fight like that. You're making me a fighter.

"I know you think I can fight, but it's you that is doing the fighting in the papers. You've got me half believing it myself when, as a matter of fact, I know I can't fight up to those kinds of claims. You've just conned them all into it, and you've conned me along with the rest of them. You'll find out that I can't live up to thas ballyhoo."

Ballyhoo Stirs Jack to Depths

I'd stop that every time with this speech: "Boy, you're a natural. Don't worry about not living up to the ballyhoo. You're the next champion of the world. You're a great fighter."

The papers came back at me about Norton. Why didn't I wipe out this defiant? Hadn't Norton pitted Dempsey all over the place. Why duck him if Dempsey was as good as I said he was?

Well, that was just what I wanted. I didn't like the idea of that mark being against Dempsey, so I sought the match. We met him three weeks later, and when the final bell rang Norton was down and his shoulders he almost rolled off his stool. He little dreamed that I had filled out and improved so in every way. He had pink cheeks now and a body that were like to the shoulders.

I had been adding speed to Dempsey's other studies and had impressed upon him the importance of taking the fight right out of the other fellow's hands before he had chance to get along. It was my old bush league stuff used over again. The bell rang and I turned him loose on Norton.

Bush League Tactics Triumph

"Run right over there and hit that chump on the lug before he can get his hands up," I told Dempsey.

Bang went the bell! Bang went Dempsey's short left hook! And bang went Norton's head on the floor! Dempsey had scored a knockout in thirty-eight seconds.

Up to that time I had not settled on just how good Dempsey was. Of course, as I worked along with him, day after day, I saw great possibilities in him, but it wasn't until he flattened Norton that I believed the boy could really fight. I hadn't been kidding myself no matter how loud I sang his praises.

But when Norton hit the floor, I knew I had something, for he had obeyed instructions to the letter, implicitly.

And I'll say this for Dempsey. From beginning to end he was the easiest fighter to handle that I've ever had anything to do with. He would do what you told him, when you told him, and would not take it upon himself to impose his own ideas in a fight.

He never changed from the first day to the last in that respect, and it was a pleasure to coach him things. But in the early days he had that little fear of not making good. He kept telling me he couldn't fight.

Copyright, 1926, Christy Walsh Syndicate.

Monday Kearns tells how Dempsey continued to protest he could not justify championship claims in Kearns' newspaper ballyhoo.

Y. M. C. A. POOL MAGNET FOR HUB SWIMMERS

The Summer swimming season in the big salt water pool at the Huntington avenue branch of the Boston Y. M. C. A. is now in full swing, with nearly 700 men and boys in the tank daily. Actual count on one day showed a total for the day of 360 boys and 320 men. To aid all such men the Y. M. C. A. is keeping its 20,000 gallon pool open, and free instruction in swimming is given those who are members of the association. Robert Muir, director of the natatorium and himself the holder of many swimming championships, is directing the various classes.

RACING TONIGHT
REVERE CYCLE TRACK
Three-Heat Paced Race
Chapman—Keenan—Verheyn—Jaeger
TANDEM RACE
ADMISSION $1.00

Freddy Arguire of the Toledo Mud Hens, a player who has shown undoubted ability all season, made five hits in the game of July 12

EVENING AMERICAN SPORTS

Business men and fans of Lewiston are rallying to the support of their ball team. Finances of the club are weak due to lack of support

DEMPSEY CROWN DEFENSE MOST EXPENSIVE TO DATE

TITLE TILT WILL COST BIG DOUGH

Clements Must Post $1,000,000 for Encounter Between the Champ and Wills

Chicago, July 24 (A.P.)—Whoever stages the fight here in which Jack Dempsey defends his heavyweight crown, if it ever is staged, will have a deep down in his pocket

Tex Richard

If Tex Richard fulfills promoter Dempsey-Gene Tunney match he must show the commission something like $60,000 in cash

Under Clements' contract, which he was assigned to him by Floyd Fitzsimmons and Lawrence [illegible] in a new agreement with Dempsey there [illegible] $100,000. [illegible] million mark [illegible] fight when Wills [illegible] go.

Clements [illegible] contract was [illegible] and's plans [illegible] tender it [illegible] would be [illegible] the date of September 11 and [illegible]

Billy Gibson

[illegible] thing would be ironed out," while Paddy Mullins, Wills' manager, countered with the [illegible] tion that "everything looks fine to me now."

[illegible] said that [illegible] Tunney and Dempsey would [illegible] New York that he had received word from Rickard that "everything looks fine to me now."

A SWIMMING MARVEL

MAY ELWELL.
Revere girl swimmer who will race Eva Morrison in Boston Light swim.

STRATTON SETS NEW RECORD AT NORFOLK

By BILL GRIMES.

Emory P. Stratton, of Brae Burn, who was the medalist in the state amateur golf tournament at Brae Burn last week [illegible] golf [illegible] Jack Gray, of Wollaston, held the professional record of 71, while the amateur [illegible] was made by [illegible]

Bill Grimes

[illegible] made his remarkable performances.

He was out in 36 and back in 37 [illegible] four strokes better than the pro record. On the outward [illegible] a six on the [illegible] second shot landing in [illegible] It is a par 4-hole, and the [illegible] strokes by his total [illegible]

[illegible] played in a foursome with Freddie Wright, Jesse Guilford and Dr. Carl Buell. Guilford was out in 43 at one time, poorly in the early [illegible] Wright [illegible] hit a six on the [illegible] in a six on the [illegible] another on the [illegible]

STRATTON'S CARD
Out . . 4 4 3 5 4 4 4 4 4—36
In . . 3 4 3 4 4 5 4 4 5—41—67

GUILFORD'S CARD
Out . . 5 4 5 4 4 4 4 4 3—37
In . . 4 5 3 5 5 4 4 5 5—44—81

WRIGHT'S CARD
Out . . 6 5 5 5 4 6 5 4 3—39
In . . 5 4 4 5 4 5 5 3 5—40—79

[illegible] Whitcomb of W[illegible]
[illegible] Harmon of [illegible]
[illegible] Barton, Brae [illegible]
[illegible] Larsen, [illegible]
[illegible] Summers
[illegible]
[illegible]
[illegible]

'12 Largest Home Delivered and Evening Circulation in New England

TWO comic pages every day. Full of the funniest of "funnies." A great treat for the kiddies by the cleverest artists.

Magazine Page

Americans Fond of Sweets

THE American people consume more sweets than any other nation in the world. It has been estimated that during the year 1923 American candy and chocolate factories turned out products valued at $161,787,249.

12,721 READERS ARE BUDGETING NOW

Boston Evening American Offers Aid to Housewives in Planning Expenditures of Income

Budget Chat No. 109
By MARTHA LEE

12,721 LEAGUERS of the

Home Budget Editor,
Boston Evening American:
Enclosed please find a two-cent stamp for which please send me one of your Home Budget forms.

Name

Address

Write or Print Very Plainly

QUESTIONS AND ANSWERS

Are you a victim of Frenzied Finance? Budget will give you the upper hand.

Practical Hints on Spending by a Plan

budget to pay off the $70 debt.

Dear Mrs. F. O. R.—I am having the list of expenses and what I spend. I guess a budget I've got to have some outlined telling me your ideas on it.

No. 1. I...asks for a budget for a family of two makers. $41 weekly. No. 2. I... and gets $7 an evening $15 ... weekly. $7 ... Weekly ... $11, food $13.50 including ... $... ... $... ... $...

Bronze Made of Copper and Tin

BRONZE is an alloy of copper and tin. Each is a comparatively soft metal, but in combination they become very hard. The word bronze also means "to harden."

Fiction Page

This Day in Our History

MARTIN VAN BUREN, eighth President of the United States, died on the 24th of July, 1862, at Kinderhook, N. Y. Because of his skill in exploiting the "spoils system" he earned the nickname "Little Magician."

The Taxi Dancer

by ROBERT TERRY SHANNON

A Thrilling Story of Night Life and Night Clubs; A Mad Whirl of Adventure

Joslyn Poe, daughter of a proud, but impoverished Virginia family, wants a career, not marriage. Her mother wants her to wed. The wild blood of a line of daring women runs in her veins. She wants adventure. A secress tells her of the "wildness" in her blood. She goes to a dance. She determines she will settle her problem that night—to marry George Ransom, well-to-do, but no dandy, or—go to New York in seek of adventure. She meets a stranger at the dance.

Milton Stein, the stranger, advises Joslyn to go to the city and to dance. Joslyn, hungry and discouraged, is heard weeping by Kittie Lane, a manicurist. Kittie gets Lee Rogers, a friend, to invite them to dinner.

While the girls are at the table with Rogers, James Kelvin movie star, attemps to cultivate Joslyn's acquaintance. There is a near row with Rogers. Kelvin goes away leaving with Joslyn a sense of some strange influence over her. A few days afterward Kittie is brought home blind from bad booze Joslyn rushes to Stein's Academy to take a job as a "Taxi Dancer" to care for Kittie. In the academy she meets Stephen Bates, a man-about-town, who offers to go to Kittie's help.

Kittie's life and sight are saved by the doctors secured by Bates. They both go to a party at Bates'. Kelvin is there. He kills Bates in a quarrel.

CHAPTER VI

JOSLYN caught a glimpse of Kelvin's face. It was horrified, ghastly sobered by the tragedy. All that had been theatrically handsome dissolved. He was colorless, pinched in the corners of his [illegible]

"Joslyn, I killed me"

The [illegible] rose from [illegible] and [illegible] to [illegible]

[illegible] were [illegible] from the head on the floor [illegible] or than escaping from the room, [illegible] backed away, a stark, tranced [illegible] figure. An [illegible] seal at once, permeated the room, held the petrified attention of the [illegible] audience [illegible]

As if in a [illegible] [illegible] [illegible]

THE THIMBLE THEATRE

Using His Head—By SEGAR

Copyright, 1926, King Feature Syndicate, Inc. Great Britain Rights Reserved.

CASTOR IS A REAL GOOD SCOUT— THE POOR GIRL HAD NO HOME OR FRIENDS —OF COURSE SHE COULD HAVE LIVED WITH CASTOR'S PARENTS BUT OLIVE WAS SO JEALOUS THE GIRL BEAT IT! CASTOR BOUGHT A TENT FOR HER AND SLEEPS BY THE DOOR EVERY NIGHT
GOOD NIGHT CASTOR
GOOD NIGHT, KIODO
HOLY SMOKE RAIN!

KRAZY KAT

The Changing Scenery—By HERRIMAN

Copyright, 1926, Int'l. Feature Service, Inc. Great Britain Rights Reserved.

BY GOLLIES, I'LL BET THERE'S NO HYPNOTISM TO THAT— THAT BRICK WAS REAL
SOAK
ZIP
YOU REALLY GOT SOAKED JUST NOW, DID'NT YOU KRAZY— WITH A REAL BRICK! HEH?
WHO ME?
WHAT MAKES YOU THINK I GOT SOAKED?
I'M A BUTTERFLY— I'M A DAISY— I'M A DARK WHITE COW—
NOBODY SOAKED ME— WHY DO YOU ASK?

MEDBURY SAYS—

By John P. Medbury

PUSSYFOOT JOHNSON claims that if he were the head of the prohibition department it would only take him six months to make this country so dry that even a revenue agent wouldn't be able to get a drink.

AT the end of the year there'd be so little whiskey in the United States that a canary bird could go wading in it and not get his ankles wet.

IF he had his way, there wouldn't be enough gin in America to make a gargle for a humming bird.

MR. JOHNSON is the gentleman who enforced prohibition on all the Indians. America was afraid that the Indians would get intoxicated and want their country back.

AFTER we bought most of our land from them for a quart of Scotch, Uncle Sam wouldn't let them drink it.

PUSSYFOOT cleaned up three or four reservations, but that's nothing compared to the reservations at one of the New York night clubs.

"KITTYFEET" says that he would start his work in the East and make Manhattan so dry that people would go riding around on camels instead of taxicabs.

HE claims that in less than six months there'd be dust on everybody's tonsils.

IT'S hinted that he's even in favor of making embalming fluid against the law.

HE wants all the undertaking parlors to use grape juice in their work.

HE says the American people are drinking everything. A popular beverage nowadays is the "flivver highball." A man puts alcohol in his Ford in the Winter, drains it out in the Summer and serves it to his friends.

PUSSYFOOT may want to put a stop to the manufacture of these little automobiles, claiming that they're cocktail shakers.

IT'LL be too bad if a motorist has to give up a car that mixes his drinks for him.

"TABBYFOOT" says that too many doctors are abusing the prescription privilege. He'll probably take the padlocks off of saloons and put them on fountain pens.

EVEN if the doctors do continue to give us prescriptions, we may have to go to Canada to get them filled.

Copyright, 1926, King Features Synd., Inc.

ELLA CINDERS

Here He Goes!

By BILL CONSELMAN and CHARLIE PLUMB

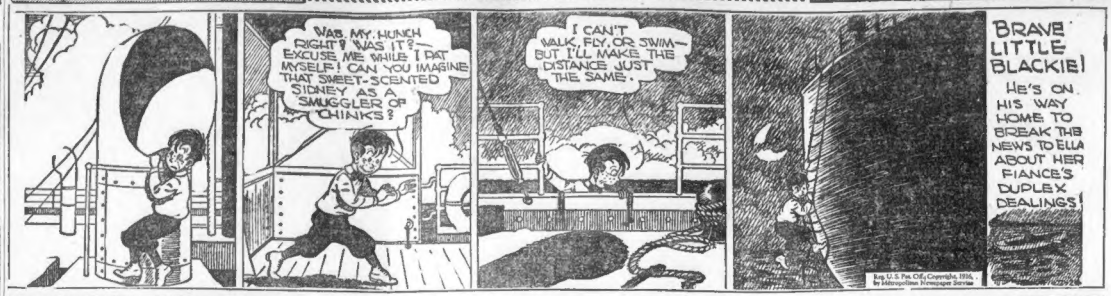
WAS MY HUNCH RIGHT? WAS IT?— EXCUSE ME WHILE I PAT MYSELF! CAN YOU IMAGINE THAT SWEET-SCENTED SIDNEY AS A SMUGGLER OF CHINKS?
I CAN'T WALK, FLY, OR SWIM— BUT I'LL MAKE THE DISTANCE JUST THE SAME.
BRAVE LITTLE BLACKIE! HE'S ON HIS WAY HOME TO BREAK THE NEWS TO ELLA ABOUT HER FIANCE'S DUPLEX DEALINGS
Reg. U. S. Pat. Off. Copyright, 1926, by Metropolitan Newspaper Service

GOLDBERG'S CARTOONS

Different When It's You

Copyright, 1926, by R. L. Goldberg

By Rube Goldberg

TO HE THERE'S NOTHING FUNNIER IN THE WORLD THAN TWO FELLOWS BUMPING INTO ONE ANOTHER
YOU ALWAYS SEE THE FUNNY SIDE OF THINGS
SO LONG, JOHN- BE HAPPY- IT'S A SHORT LIFE BUT A MERRY ONE
WHAT A DISPOSITION, WHAT A DISPOSITION!
COFF!
UMP!
YOU SAUSAGE, WHY DON'T YOU LOOK WHERE YOU'RE GOING!
IT'S DIFFERENT WHEN IT HAPPENS TO YOU
THE WORKMEN ON THAT BUILDING SEEM TO DO AN AWFUL LOT OF LOAFING
BOLONEY! YOU SPEND AN AWFUL LOT OF TIME WATCHING THEM LOAF
McNaught Syndicate, Inc.

FILLUM FABLES

How Do You Spell "Ransom"?

By Chester Gould

EPISODE 7 The Pest.
WELL SPIKE & BILL ARE HAVING QUITE A TIME WITH THEIR KIDNAPING ENTERPRIZE = BILL HAS HIS HANDS FULL WITH THE KID AND SPIKE HAS HIS HANDS FULL WITH THE RANSOM LETTER =
BILL HOW D'YE SPELL "RANSOM"?
HOW SHOULD I KNOW? I'M SUPPOSED TO BE TAKIN' CARE O' DE KID = YOU'RE WRITIN DE RANSOM LETTER
GOSH = I'LL STEP DOWN TO THE ROAD AND ASK SOME BODY
HOWDY MISTER = HOW'D YOU SPELL RANSOM?
AHA = I KNOW YE = I BET YER THE KIDNAPER THAT HAS MALONE'S YER BOY AND WRITIN' A LETTER
OH MY NO = NO NO NO NO =
I WAS JIST WRITIN' A LETTER TO ME MUDDER, YOU SEE. I WENT TROUGH A COW PASTURE THIS MORNING AND BY A BULL AND I "TO TELL 'ER" I SURE RAN SOM"
GOT CHASED WANTED
CONT'D

Skippy

Exchange of Books

By Percy Crosby

ASK WANDA IF SHE EVER READ THIS BOOK?
PEARL SAYS DID YOU EVER SEE THIS BOOK?
OH, THANK HER AND ASK HER IF SHE EVER CAME ACROSS THIS?
GENTLEMEN PREFER BLONDES
SHE'S GIVIN' YA THIS.
DARK LAUGHTER

DAILY SHORT STORY

IN THE RAIN

By Jack Woodford

"I THOUGHT," said Grace coolly, as she faced Wharton across a table made of natural wood, "that you were to have a party of friends here?" It was eight-thirty and already dark. The automobile which had brought them had returned toward the roadway proper, many miles away. It was raining soggily outside.

Before replying, Wharton went over to touch a match to the natural log fire which the servants had prepared before leaving, and to light a cigarette. Grace watched him intently, her heart pumping wildly with the full knowledge of her danger.

He was well set up for a man of his age. His shoulders were wide and firm looking, and he bent forward with the easy grace of a man who attends meticulously to the matter of daily exercise.

"I thought so myself," he said speciously, blowing out the match, "I suppose the rain kept them away." Grace thought irrelevently that it was easier to look at the back of Wharton's broad shoulders than at his face; it was only when one looked into his eyes that the nasty little beast smiled back out of them.

The firelight leaped up and played upon her slender form as she leaned against the rough table. A contrast indeed was she in a light chiffon as compared to the long walls and stuffed hunting trophies which adorned the cabin.

The ruddy glow of the fire and the soft, caressing glow of the amber electrics, fed by a storage battery, accentuated her delicate beauty to the point of sheer loveliness. Mr. Wharton was enthusiastic as he looked at her.

"Of course we shall have to leave immediately," Grace said very firmly as she drew her wrap about her.

"I suppose, retorted Wharton, "that I should go through the conventional gesture of looking the door and placing the key in my pocket; but I don't think that that is necessary."

"You see, this lodge is a good two miles from anywhere at all, and, should you be silly enough to run out there into the rain, it would take me about two seconds and twenty paces to reach you and bring you back.

"I'm quite certain that there is no one within earshot. No, girls, you might just as well make the best of things. I want to do a lot for you. I'm going to give you the artistic education you've always wanted, and I'm going to buy you so many pretty things that you'll have to spend all of your spare time wondering which of them to put on. All that you need do is to be a little reasonable.

"In short, this whole thing was a deliberate plan; a frame-up. There are no other guests coming. Now I do hope you won't act the fool."

He started toward her and Grace retreated to the wall, thinking desperately.

In a second, Wharton's arms were about her, and Grace felt that they were steely arms, belying the outward appearance of the man. Her, despite of no, he had yet the keen love of life to eek it out as long as possible by taking proper physical exercises daily.

She struggled with all of her puny strength, but his lips found her throat and pressed upon it like live coals, and his arm bound her head as in a vise, so that presently his lips upon hers made her senses reel with disgust, and the blood to her head in such a manner as to indicate only too plainly that in a moment she would faint.

"Well, well, well!" suddenly re marked a cheerful voice from nowhere.

Wharton let go of the girl and whirled about. Steadying herself with a hand upon the wall, Grace looked, too. A young man, smiling, handsome and jolly looking, stood not ten feet away.

"Awfully sorry to interrupt," he went on pleasantly, "but, you see, I overheard a part of your conversation and, though I'm not the sort of fellow to interfere in things—and I wouldn't interfere if this were a party by mutual consent—still, I regret that I must make a nuisance of myself under the circumstances."

"Where the hell did you come from?" snapped Wharton, advancing toward him threateningly. As the youth made no move to retreat at his advance Wharton stopped advancing.

"The fact that I am here is, I believe, of more importance than the fact of where I came from," pleasantly replied the young man. And without a lost motion, without even losing his smile, he lunged.

Although the older man was much the larger he went down like one of the logs with which his lodge was built. In an instant, however, he was up and in fighting posture.

"A bootlegger," she echoed. "Oh, I wish you weren't."

"You wish I weren't?" he echoed, grinning. "and why, pray tell, young lady—should you care? But, never mind don't answer," he added impishly, "not yet anyway. I'm going to take you back to town now, and all the way I'm willing to listen to any arguments you may have on tap against bootlegging.

"Confidentially," he lowered his voice, "you're the only person I've ever seen yet who might be able to convince me that I oughtn't to do it."

If had stopped raining outside. Wharton groaned and sat up, blinking aloud.

"I just give me the key to your car, old man," said the youth, advancing threateningly. Without a word, Wharton handed over the key. "I'll phone you later where I leave it when I get this girl back to town," the younger man told the older one. They went out and started the car.

"Now, Argue your head off," he told her as they started under a bright moon for the city.

Grace's smile changed to a look of sadness.

"What's the trouble?" he asked lightly.

"A bootlegger," she echoed. "Oh, I wish you weren't."

"You wish I weren't?" he echoed, grinning. "and why, pray tell, young lady—should you care? But, never mind don't answer," he added impishly, "not yet anyway. I'm going to take you back to town now, and all the way I'm willing to listen to any arguments you may have on tap against bootlegging.

"Confidentially," he lowered his voice, "you're the only person I've ever seen yet who might be able to convince me that I oughtn't to do it."

If had stopped raining outside. Wharton groaned and sat up, blinking aloud.

"I just give me the key to your car, old man," said the youth, advancing threateningly. Without a word, Wharton handed over the key. "I'll phone you later where I leave it when I get this girl back to town," the younger man told the older one. They went out and started the car.

"Now, Argue your head off," he told her as they started under a bright moon for the city.

"A bootlegger," she echoed, "Oh, I wish you weren't."

"You wish I weren't?" he echoed, grinning. "and why, pray tell, young lady—should you care? But, never mind don't answer," he added impishly, "not yet anyway. I'm going to take you back to town now, and all the way I'm willing to listen to any arguments you may have on tap against bootlegging.

"Confidentially," he lowered his voice, "you're the only person I've ever seen yet who might be able to convince me that I oughtn't to do it."

If had stopped raining outside. Wharton groaned and sat up, blinking aloud.

"I just give me the key to your car, old man," said the youth, advancing threateningly. Without a word, Wharton handed over the key. "I'll phone you later where I leave it when I get this girl back to town," the younger man told the older one. They went out and started the car.

"Now, Argue your head off," he told her as they started under a bright moon for the city.

BRINGING UP FATHER

Jiggs Makes a Blunder

By George McManus

WELL! IF I GIT PAST MAGGIE'S DOOR, I'M JUST AS GOOD AS OUT! I WOULDN'T MISS THAT DANCE TO-NIGHT FOR A FARM!
AH! ALL IS WELL!
BY GOLLY! I LEFT ME TICKET ON ME DRESSER AN I GOT TO GIT IT AS I-DON'T KNOW WHERE THE DANCE IS BEIN' HELD!
THIS IS A NICE KETTLE OF FISH-I LEFT ME KEY IN THE HOUSE-NOW I CAN'T GIT IN WITHOUT RINGIN' THE BELL!
© 1926 by Int'l Feature Service, Inc.
Great Britain rights reserved.

POLLY AND HER PALS

This Way Out

By Cliff Sterrett

DON'T TAKE 'NO' FOR AN ANSWER. THAT'S THE WAY TO HANDLE PA
THANKS A LOT, POLLY
I KNOW YOU'RE BUSY MR PERKINS AND WE'VE NEVER MET BUT I'M A GREAT LIL PAL OF POLLY'S!
NOW I'M POSITIVE YOU HAVE AN OPENING FOR A YOUNG MAN OF MY ABILITY!
I SURE HAVE BUB RIGHT BEHIND YOU!
EXIT
Cliff Sterrett 7-24

US BOYS

What Price Curiosity?

By McNamara

I—FIND 'EM NO PLACE ELSE, SO I GUESS THEY'RE DOWN IN SHRIMP FLYNN'S OFFICE. GUESS I'LL TAKE A LISSEN!
WONDER WHAT IS THAT THING SHRIMP WANTS SKINNY TO SIGN IN REAL BLOOD?
S. FLYNN'S OFFICE
FIRST THEY'RE GONNA TOSS UP A PENNY!- IF SKINNY WINS HE SIGNS IT IN RED INK AND—
S. FLYNN'S OFFICE
IF SHRIMP WINS SKINNY SIGNS IT IN REAL BLOOD.- I BET SHRIMP WINS!
CAN'T HEAR A DOG GONE THING
AWK!
I DARE YOU TO TELL YOUR UNCLE ON ME!- I'LL TELL HIM I TOOK YOU FOR A BURGLAR TRYIN TO BREAK INTO MY OFFICE AND COP VALUABLE PAPERS!
NOW THAT THAT'S SETTLED, WE OUGHT TO FIND OUT WHAT SKINNY IS TO SIGN BY NEXT MONDAY AT THE VERY LATEST.
Sam McNamara
7-24

ABIE THE AGENT

Enough for Any Man

By Hershfield

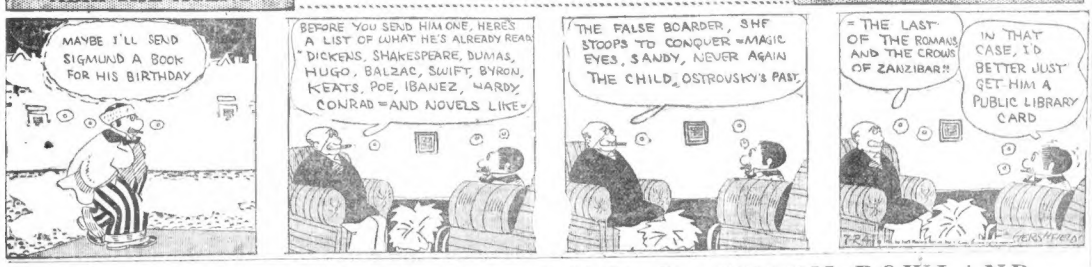
MAYBE I'LL SEND SIGMUND A BOOK FOR HIS BIRTHDAY
BEFORE YOU SEND HIM ONE, HERE'S A LIST OF WHAT HE'S ALREADY READ DICKENS, SHAKESPEARE, DUMAS, HUGO, BALZAC, SWIFT, BYRON, KEATS, POE, IBANEZ, HARDY, CONRAD AND NOVELS LIKE
THE FALSE BOARDER, SHE STOOPS TO CONQUER MAGIC EYES, SANDY, NEVER AGAIN THE CHILD, OSTROVSKY'S PAST,
THE LAST OF THE ROMANS AND THE CROWS OF ZANZIBAR!!
IN THAT CASE, I'D BETTER JUST GET HIM A PUBLIC LIBRARY CARD
HERSHFIELD

Today's Cross-Word Puzzle

A SPINNING TOP, NO. 256

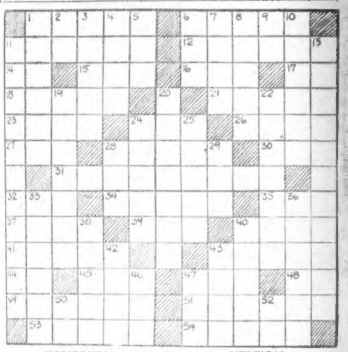

HORIZONTAL

1—a genus of herbs
6—pertaining to punishment
11—middle
12—rubs out
14—indefinite article
15—the sunnet
16—projecting crane arm
17—goddess of the earth
18—clear
21—wanderer
22—fetter
24—prohibit
26—seize with the teeth
27—Japanese coin
28—apportion
30—male offspring
31—rapacious
32—garden implement
34—damp
35—man's name
37—Irish Gaelic
38—owed
40—indigent
41—pertaining to the nose
43—mount from which Moses received commandments
44—neuter pronoun
45—incline
47—be sick
48—south latitude (abbr.)
49—unite
51—beautiful
53—regenerate
54—trials

VERTICAL

1—a holding, as of land
2—into
3—spot
4—despatch
5—skill
6—small fastening post
7—Ireland
8—luxurious rich man
9—like
10—in music, moving slowly
11—gymnastic
13—sluggishly, inactively
19—admit
20—metallic element found in limestone
22—an errand
24—lineage
25—hubbub
28—upper limb
29—small child
33—public speaker
36—heats successively
38—consumed
40—heaps
42—Italian coin
43—ancestor
46—enclosed seat in a church
47—fitting
50—masculine pronoun
52—telegraphic transfer (abbr.)

ANSWER TO PUZZLE NO. 255

M	E	S	H		A	S	S		O	V	E	R
E	N	T	E	R	S		T	I	R	A	D	E
S	A	Y		A	T	T	A	R		T	I	N
A	M		S	N	E	E	R	E	D		T	O
		E	L	M		R	A	T	E		R	U
B	L	E	A	T	S		S	T	A	N	D	S
I		A	R	E			H	I	S		E	
B	A	N	T	E	R		G	E	N	E	V	A
	U	S	E		A	D	O		E	W	E	
P	T		R	E	V	I	V	E	D		N	O
O	U	R		R	I	D	E	R		H	O	E
S	M	E	A	R		R	E	M	I	E		
E	N	D	S		H	E	N	E	E	D	E	N

Copyright, 1926, King Features Syndicate, Inc.

THE BEST JOKE I EVER HEARD

The Boston Evening American will pay $1 for "Best Joke" published. Address "Best Joke," Boston Evening American.

"Pat, what in the world is the matter?"

"I just got out of the hospital. I was operated on for appendicitis."

"What's that got to do with the lump on your head?"

"Why, it's got a lot to do with it. They cut out of sight."

MRS. E. SHAPIRO,
No. 32 Allen street, Boston.

SMART SAYINGS OF CLEVER CHILDREN

The Boston Evening American will pay $1 for published smart sayings. Address "Smart Sayings," Boston Evening American.

Willie, wouldn't you like to have a pretty cake with five candles on it for your birthday—a candle for each year?"

Willie: "I think I'd rather have five cakes and one candle, mamma."

M. ROACHE,
No. 18 Meadowcroft street, Lowell.

THE MEDITATIONS OF A WIFE---By HELEN ROWLAND

LOVE may be a game in which you play against each other; but marriage is a partnership in which you work WITH and FOR each other.

* * *

The trouble is that nobody wants to work at marriage, any more. The day after the honeymoon each wants to run out and play his or her own little game. Nobody wants to "give in," any more; that's why so many marriages give out so soon!

* * *

"Be yourself!" "Express yourself!" "Preserve your personality!" These are the slogans of the age. But you can't "be yourself" and be "somebody's wife" or "somebody's husband," at the same time.

* * *

Preserving your personality is one thing—and embalming your prejudices is another. Most men hang on to their personal opinions and their self-indulgent little habits, after marriage, like a bull-dog to an old shoe. And most women cling to their pet whims and complexes like a cat to a bone.

* * *

If you want to "live your own life," why don't you live it, alone? Why drag in an innocent bystander, and try to roll him out flat and trim him down to fit your own design?

Most people spend half the courtship in telling each other how perfectly wonderful they are—and the other half thinking how they are going to remodel each other after the wedding.

* * *

But, marriage should be reciprocity—not a reformatory; and husbands and wives should be boosters—not censors.

* * *

Marriage is either an altar, where a woman sacrifices her vanity, her independence and most of her comfort, and a man lays down his freedom, his selfishness and most of his ego—or else it deteriorates into a prize ring in which the bigger bully wins.

* * *

This "freedom" is no doubt a grand and glorious thing—but you can't run it through a wedding ring, and it won't fit into a kitchenette apartment for two.

If you can't give in or give up if you can't let go and let live, if you're OUT to be yourself, don't try to be somebody's "other half."

If you are wedded to your art or to your job or to your prejudices, or your "self-expression," don't marry any man or woman—because that is too much like BIGAMY!

* * *

"Being yourself," in a life partnership, is mostly being a road-hog on the path of matrimony. Marriage isn't a one-way street!

* * *

Marriage is a hybrid-product of the crossing of two individualities, the merging of two personalities.

* * *

But even Burbank himself couldn't have crossed an egoist and a tame pacifist and produced a permanent mate!

Copyright, 1926, King Features Syndicate, Inc.

Dale Barker and Otto Grow Do a Valentino ∴ ∴ By Collier

DEAR MR. GROW, SIR, IN VIEW OF THE FACT THAT YOU HAVE SEEN FIT TO USE MY NAME IN THE COLUMNS OF THE BOSTON AMERICAN, X X X A A X I FEEL IN A SIMILAR MOOD TO THAT OF RUDOLPH VALENTINO. IT IS LUCKY FOR YOU THAT MY PRESS AGENT IS OUT OF TOWN AT PRESENT.
YOURS- DALE BARKER.
HEAVENS, OTTO, THAT IS TANTAMOUNT TO A CHALLENGE
ARE YOU GOING TO REPLY?
DEAR MR. BARKER. IT'S A GOOD THING YOU DIDN'T REVEAL YOUR IDENTITY, OR I WUD EXCEPT YOUR CHALLENGE AN FIGHT YOUS WITH EITHER CREAM OR POWDER PUFFS OR DRY SPONGES AT THIRTY PACES.
DON'T MAKE THE DUEL DANGEROUS, OTTO.
THAT'S TH' KIND UV SHOE STRING I AM, BRUTHER!
YOURS OTTO GROW.
WHAT DID YOU HEAR FROM YOUR CHALLENGE, OTTO?
NUTHIN.— I FEEL TH' SAME EZ VALUNTINO, TH' HEROIC SILENCE UV TH' WRITER WHO CHOSES T' ATTACK ME SHOWS I MEV BEEN VINDICATED. BECUS I CONSIDER HIS SILENCE UH TACIT RE-TRACTIUN, AN UH ADMISSION WHICH I AM FORCED T' EXCEPT EVEN THOUGH IT AIN'T ENTIRELY T' ME LIKIN'.
NO PARKING

THINK of the enjoyment that can be had with a good used car in any season, but especially in Summer. The selection of models and prices offered by local dealers in the Classified Ads puts a car within reach of all. Choose yours from

Today's
AUTOMOTIVE CLASSIFIED ADS
on the next-to-the-last pages

NEW YORK STOCKS

	July 24 July 23					July 24 July 23			
	High	Low	Close	Close		High	Low	Close	Close
Abumada L..	8¾	8¾	8¾	8¾	Jones Bros T	12	11¾	12	11
Air Reduction	119¾	118¾	118¾	118¾	Jordan Motor.	26	23½	25½	23¾
Ajax Rubber	8¾	8¾	8¾	8¾	Kan City&So	43¾	43¾	43¾	—
All Ch & Dye	125¾	125¾	125¾	125¾	Kayser & Co.	35	35	35	35
Am Ag Ch pf	87¾	87¾	87¾	88¼	Kelly Sprngfd.	13¾	13¼	13¾	13
Am Can	58¾	58	58¾	57¾	Kennecott Cop	55¾	55¾	55¾	55¾
Am Car & Fy	99	99	99	99	Kresge Co	53	52¾	53	52¾
Am Chicle	39	39	39	—	Lee Rubber	8¾	8¾	8¾	8¾
Am Fr	21	20¾	20¾	21	Lehn & Fink	39	38¾	38¾	38¾
Am Ice	123	122	122	123	Longbell Lum	42¼	42¼	42¼	42¼
Am Intl Corp	33¾	33¾	33¾	33¾	Loews Inc	38¾	38¾	38¾	38¾
Am Laf'rance	12¾	12¾	12¾	12¾	Loft, Inc	37	37	37	37
Am Loco	102	101¾	101¾	101¾	Lorillard & Co	33¾	33¼	33¼	33¼
Am Safety R.	87¾	86¾	87¼	87¼	Louis & Nash.	129	129	129	129¾
Am Smelting	129¾	128¾	128¾	130¼	Louisiana Oil.	16¾	16¼	16¾	15¾
Am Tel & Tel	141¾	141¼	140¾	140¾	Mack Trucks.	119¾	118¾	119½	120¼
Am Tel ra	6¾	6¾	6¾	6¾	Magma Copper	46	46	46¾	46¾
Am Tobacco	119¾	119¾	119¾	102¾	Manhat S. Sup	80½	79¼	79¾	80¼
Am Water W.	58	58	58	57¾	Man Elly&Mg	55¾	54¾	54¾	55¾
Ammonia	40¾	40	40	45¾	Mathieson	77	77	77	77
Armour Ill A.	14¾	14¾	14¾	14¾	Maytag	22¾	22¼	22¾	22¾
Asso Dry Gds	41¾	41¼	41¾	40¾	Maryland Oil.	56¾	55¾	56¼	56
Atch T & S F	133¾	132¾	133¾	133	Mathieson	77	77	77	77
Atch Topk pf	99	99	99	—	Max Seaud Oil	13¼	12	13¼	13½
Atlantic Ref	213	212	213	212¾	Miami Copper.	14¾	14½	14¾	—
Atl Gulf & WI	43	43	43	43	Mid Cont Pet.	25¼	25	25¼	25¾
Atl Refining	1068	1057	1064	1061	Middle Sts Oil	1¼	1¼	1¼	—
Baldwin Loco	118¾	117¼	117¾	118¾	Mo Pacific	37¾	37	37¾	37¾
Bait & Ohio	94¾	94	94	93¾	Montana Pw pf	85¼	85	85¼	85¼
Bartnsdl Cl A	24	23¾	24	24	Montana Pow	80	79¾	80	80¾
Belding Bros.	32	31¾	32	32	Montgy Ward.	69	68¼	68¾	68¾
Beth Steel	45	44¾	44¾	44¾	Motion Picture	19¾	19¼	19¾	19¾
Bklyn Edison	141	141	141	141	Moto-Meter	43¾	43	43¼	42¾
Bklyn Un Gas	87¾	87	87¾	87	Motor Wheel.	23¾	23¼	23¾	23¾
Burns Bros.	142¾	141¾	142¾	142¾	Mother Lode	6	6	6	6
Butte & Sup.	10¾	10¼	10¾	10¾	Murray Body	8¾	8½	8¾	8¾
Calif Pete	32¾	32	32	32¾	Nash Motors	63¾	63¼	63¾	63¾
Can Fd Motors	17¾	17¾	17¾	16¾	Nat Cash Reg	44	43¾	44	44
Cent Ribbon	17	17	17	16	Nat Dairy Pr.	67¾	67	67¾	—
Cerro de Pasco	65¾	64¾	65¾	66½	Nat Supply	47¾	47¼	47¾	47¾
Cert-Teed Prod	48	48	48	47¾	New Haven	42¾	42¼	42¾	42¾
Chrs & Ohio.	138¾	138	138¾	138¾	N Y Air Brake	38¾	38¾	38¾	39¾
Chi & N W.	64¼	63¾	63¾	64	N Y Canners	67¾	67¼	67¾	67¾
Chi R I	55¾	54	55	54	N Y Central	129	129	129	129
Chgatto Rk	46	46	46	43¾	N YC & StL	162¾	162¼	162¾	—
Chrysler	158	157¾	157¾	157¾	Norfolk & W.	151¾	151¼	151¾	152
Colo Fuel & I	44¾	44¼	44¾	44¾	Norfolk & W.	151¾	151¾	151¾	152
Colo & South.	61¾	61	61¾	61¾	North Am	51¾	51¼	51¾	—
Col Gas & E.	63¾	63	63¾	62¾	Nor Pacific	81¾	81¼	81¾	81¾
Con Distrib	3¾	3¾	3¾	3¾	Otis Elevator	117¾	117¾	117¾	118¾
Congoleum	22¾	21¾	21	22¾	Otis Steel	10¾	10¼	10¼	10¼
Consol Cigar.	66	63¾	63¾	65¾	Pacific Oil	58	57¾	57¾	58¾
Consol Gas	103¾	102¾	103	102¾	Packard Mot.	40¾	40	40¾	40¼
Corn Credit	27¾	27¾	27¾	28	Palge Detroit.	15¾	14¾	15¾	14¾
Cuba Co	5¾	5¾	5¾	5¾	Pan-Am Pet	44¾	44¼	44¾	44¾
Cuba Cane	8¾	8¾	8¾	8¾	Pan-Am Pet B	67¾	66½	66½	67
Corn Prod	44¾	44¼	44¾	45¾	Pan Am W	37¾	37¾	37¾	38
Curtiss	54¾	54¾	53¾	36	Panhdle P&R	26¾	19¾	19¾	20¾
Cuban-Amer	24¾	24	24	24¼	Penn RR	53¾	53¾	53¾	53¾
Cuyamel Fruit	46¾	45	45	45¾	Penn Seab Sil.	14¾	14¾	14¾	14¾
Davison Chem	42¼	41¾	41¾	42¼	Phila R & C.	38	37¾	38	38
Del & H.	142¾	142¼	142¼	141	Phillips Petrol	46¼	45¾	46¼	46¼
Devoe & Ray.	37¾	37¼	37¾	37	Pierce Arrow	27¾	27¼	27¾	27¾
Dodge Bros	34¾	32¾	32¾	32¾	Pierce Ar pf.	109¾	109½	109¾	109¾
Dodge Bros pf	89	88¾	88¾	88¼	Pierce Oil pf.	13¾	13¾	13¾	14
Dome Mines.	10¾	10¼	10¾	10¾	Pierce Petrol.	3¾	3¾	3¾	—
Douglas P	27¾	27¼	27¾	26¾	Pitt Coal Co	30¾	30¼	30¾	30¾
Dupont d N.	252¾	252	252	251	Pitt N Secur Co	80¾	80¼	80¾	—
Eastman Kod	113	113	112	113	Pittsburgh Coal	97¾	96¾	97¾	97¾
Elec S Battery	83¾	81¾	81¾	83¾	Pub Serv NJ.	55¾	55¼	55¾	55¾
Endicott John.	66	66	66	66¾	Pullman Co	176	173¾	174¾	175¾
Erie R R	26¾	26¼	26¾	26¾	Pur Oil	26¾	26¼	26¾	26¾
Erie 1st pf.	43½	41¾	42¼	42¾	Radio Corp.	41¾	40¾	41	40¾
Erie 2d pf.	40¼	39¾	39¾	40¾	Ray Cons.	14¾	13¾	13¾	14¼
Famous Players	110¾	110	110	110	Reading	93¾	93¼	93¾	92¾
Fisk Rubber.	17¾	17¾	17¾	17¾	Reed Jce Crm	43	43	43	—
Fleischmann Co	46¾	46¼	46¾	46¾	Remington Cp	3¾	3¾	3¾	—
Foundation Co	93¾	90¾	93¾	91¾	Remington T.	11¾	11¾	11¾	—
Fox Film	71¾	71¾	71¾	71¾	Rep Iron & S	57¾	57	57¾	—
Freeport	35¾	34¾	35¾	35¾	Reynolds Spng	41¾	40¾	41¾	—
Gen Am Tank	44¾	44¼	44¾	45	Reynolds Tobll	97	97	97	—
Gen Asphalt	64¾	63¾	64¾	66¾	Royal Dutch	56	56	56	—
Gen Cigar	49¾	49¼	49¾	48¾	Schulte Stores	45¾	45¼	45¾	46
Gen Electric.	349	346	346	348	St L & S F pr.	96¾	95¾	95¾	95¾
Gen Motors	162¾	160¾	162¾	160¾	Sears Roebuck	32¾	30¾	30¾	31¾
Gen Petrol	64	64	64	64¼	Shattuck F G	63	62	63	64
Gen Ry Sig	85¾	84¾	84¾	84¾	Shell Union	27¾	27¼	27¾	27¾
Gold Dust	46¾	45¾	46¾	46¾	Sinclair Oil.	20¼	20¼	20¼	20½
Goodrich Tire	48¾	49¾	49¾	50¾	Simmons Co.	35	34	35	35
Goody'r pf.	107¾	107	107¾	107¾	Simms Petrol	17¾	17¼	17¾	17¾
Gt Western Sug	91	91	—	—	Skelly Oil.	32	31¾	31¾	31¾
Green Cop	22¾	22	22	22	Sloss Sh S & I	45¾	45¼	45¾	46
Hartman Corp.	27	27	27	—	So Pac Lines.	106¾	104¼	106¾	105¾
Howe Sound	37¾	37¾	37¾	38	So Cal Edison	31¾	31¾	31¾	31¾
Hud & Man RR.	33¾	33¼	33¾	33¾	Southern Cal.	49	49	49	—
Hudson Motor	62¾	60¾	60¾	—	Southern Ry.	116¾	116	116½	116
Hupp Motor	23¾	23¾	23¾	23	Southn Ry pf	93¾	92¾	92¾	92¾
Hupp Motor	23¾	23¼	23¾	23	Stand Gas & El.	54¾	54¼	54¾	—
Illinois Cent	124¾	124¼	124¾	124¾	Std Gas & El.	54	53¾	54	54
Inspirn Cp	25	24¾	25	24¾	Std Oil Calif.	58¾	57¾	57¾	57¾
Intern Rub	16¾	16¾	16¾	16¾	Std Oil NJ.	43¾	43¼	43¾	43¾
Int Harvest'r	125¾	125¼	125¾	125	Std Oil pf.	116¼	116¼	116¼	116¼
Intl Business	84¾	84	84	84	Stewart-W	59¾	73¾	73¾	73¾
Interb Rap Tr	46	45	45¾	—	Stromberg C	63¾	63¼	63¾	63¾
Intl Com Eng.	53	52	52	52½	Studebaker	54¾	53¾	53¾	54¾
Intl Mer Mf pf	31¾	31¼	31¼	31¾	Tenn Cop & C	14¾	14¾	14¾	14¾
Intl Nickel	37¾	37	37¾	37	Texas Co	52¾	52	52	52
Inland Stl	41	41	—	—	Tex Gulf Sul.	157¾	156½	157	157½
					Tex & Pac.	24¾	24¼	24¾	24¾
					Tex & Pac RR	53	52	52	52¾
					Timken R R.	54¾	54	54	54¼
					Tobacco P.	101¾	101¼	101¾	101¾
					Transcontl Oil	5¾	5¼	5¾	5¾
					Underwood T.	54¾	54	54¾	55
					Un Bag & P.	45¾	45¼	45¾	46

Advice Free

Before you buy or sell any stocks or bonds, you should have expert advice. Send inquiries with stamp to Frank H. Melson, financial editor, Boston Evening American, 8 Winthrop square, Boston, Mass. No replies can be made other except by mail.

TELEPHONE BUYING NEW ENGLAND "TAX NOTES"

American Telephone & Telegraph Co. is investing a substantial part of the proceeds of its $154,000,000 convertible issue in the tax anticipation notes issued by New England communities, pending the time when the money will be required for permanent investment in telephone facilities.

At the time of the year many cities, towns, and counties are selling their tax anticipation notes in order to secure the necessary funds for current expenditures, these notes to be paid later in the year when the taxes are collected.

In investing its surplus funds the American Company estimates when they will be needed to pay for telephone plant and attempts to secure investments which will mature as near as possible at the time when the funds are required. These tax notes are a particularly desirable form of investment for such a purpose.

Safety of principal is the first consideration of the American Company, and tax anticipation notes are universally regarded as high class securities. Those of New England communities rate among the highest. No short term investments are regarded higher, not even the notes of the United States, unless perhaps they be United States Treasury notes.

New England tax anticipation notes, because of their excellence, command a low rate of interest, but nevertheless they yield a return higher than that which a bank can afford to pay for the use of money.

MEXICAN SEABOARD IS DOING WELL IN TEXAS

Stressing Mexican Seaboard Oil Co. stock reflects developments on company's holdings in Texas where it has acquired over 20,000 acres of leases. In Shackleford county, company's Shackleford No. 1 well at depth of 3270 feet is 17 feet in time, and, while flow is small, the well is believed to have opened a new pool or an extension. Two more deep tests are being started. Wells are in Section 1561, TE & L survey.

In the shallow field of new Albany, three Mexican Seaboard wells found a new shallow pool. It's No. 4 Casey has been completing at 43 feet and is producing from a different sand than other wells it has drilled in that area.

BUS LINES OF RAILROADS TO BE STUDIED

By FRANK H. MELSON,
Financial Editor.

Interstate Commerce Commissioner J. J. Esch will preside at the important hearing to be held in Boston at the United States court house Sept. 7 to September 8, when the I. C. C. will conduct a hearing to determine to what extent motor bus competition with the railroads exists. There is likely to be fireworks for the competition is red hot.

Commr. Esch

(Photo by Harris & Ewing)

Similar hearings are to be held all over the country. Officials of 31 railroads in the United States and Canada which supplement their rail service with motor trucks and buses will be there. Finally the commission will report to Congress its opinion on what legislation, if any, is needed to regulate interstate motor transportation.

* * *

Any good reference library will provide you with a set of famous slogans, etc. They will run all the way from "Give Us This Day Our Daily Bread" to "Who's Loony Now." They will not include the Wall Street stock exchange house's "Nearly the Close" nor the "Ask Mr. Customer's Counter," as made just at the start of the series of margin breaks, witnessed this week.

* * *

Perhaps the "bargain counter" was like the famous Boston basement where goods are automatically marked down day by day!

* * *

Certainly the Bears enjoyed the barbecue in high-priced specialties provided by the Bull Bulls.

* * *

If this has been merely a break in the bull market, as Boone surmises, it has been well calculated to strengthen the technical position of the market in readiness for an eager short interest.

* * *

Since everyone talks about the weather, I'll add a few lines. They say the hottest July on the record had a "high's of 103, which was beaten in 1911 by a single degree, which temperature was the cause of the famous spa on Washington street, where the late "Tom" Lawson used to breakfast on a single cup of coffee, registered 105. That temperature is further recorded in the sidewalks where we stroll and not from the top of the Federal Building, which is the highest heat in Boston's history.

* * *

"And of the stock market," asks the Old State Street Trader, still a-seeking, "what do you think?" "Give us this day our daily break?"

* * *

President Walter S. Bucklin of the National Shawmut Bank has returned from a six weeks' trip to Europe that included London, Berlin, Paris and Rome. He received a warm greeting from a host of friends.

* * *

Recently we mentioned the Bush Terminal

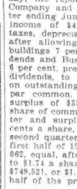

Walter S. Bucklin

as company showing improvement. Issued today, the report of Bush Terminal Company and subsidiaries for quarter ending June 30, 1926, shows net income of $436,380 after interest, taxes, depreciation, etc., equivalent after allowing for Bush Terminal buildings 7 per cent. preferred dividends and Bush Terminal Company 6 per cent. preferred and 7 per cent. dividends, to $1.15 a share earned on outstanding 197,770 shares of no par common. This compares with surplus of $359,682, or 59 cents a share on outstanding 197,770 shares

For Pleasure and Profit Read the Classified Ads Daily!

Watch for Stolen Cars

Has your automobile been stolen? The following have. Be on watch for them. And if your own is taken notify the Boston Evening American and the police immediately.

STOLEN MACHINES.

298,183. — Chevrolet Touring. Owner, Alfonso L. Striano, No. 160 Lake street, East Weymouth.

562,622. — Ford Touring. Owner, Francis Callahan, No. 774 East Broadway, South Boston.

466,898.—Essex Coach. Harold E. Nihill, No. 225 Pearl street So. Braintree.

THE BOSTON EVENING AMERICAN
NEW ENGLAND PRESS BLDG.
6 Winthrop Square
Liberty 4000
Classified Advertising
Indexed, Standardized and Popularized

All ads are restricted to their proper classification and to the regular Boston Evening American style of type.
Advertising ordered for irregular insertions will receive one-time insertion rate.
Count six average words to the line.
Ads stopped before expiration will only be charged for the number of times the ad appeared and adjustments made at the rate earned.
Rate per line for white space is the same as 6 line of type.
Special rate for yearly advertising upon request.
Publication reserves the right to reject or revise any classified advertising copy.
Telephone Liberty 4000.
Ask for an Ad-Taker

Announcements

Phone Ads to American — Liberty 4000

Deaths 1

BARRY—At Winthrop, July 22, Mary A., beloved wife of Daniel F. Barry, former member of the Boston police force. Funeral from her late residence, 21 Winthrop St., Saturday, July 24, at 8:30 a. m., thence to St. Mary's church, Winthrop, where requiem high mass at 9. John the Evangelist, assisted by 19 friends, relatives and friends kindly invited. Friends kindly requested not to send flowers.

COOPER—In Reading, July 22, Elizabeth (Hall), widow of Jacob C. Cooper. Services from the Edgerly and Beacon streets chapel, Reading, Monday, July 26, at 8 p. m.

DRYDEN—In Roxbury, July 22, Bridget (nee Tully), beloved wife of the late William Dryden, formerly of 473 Harrison avenue. Funeral from the residence of her son, Frank J. Dryden, 81 Bowdoin street, Monday, July 26, at 1:15 p. m. Services at St. Phillip's church at 2 o'clock. Interment high mass Monday, July 26, at 10:45 a. m. Friends may meet at the family invited.

Religious and Social Events 2

Christian Science

THE FIRST CHURCH OF CHRIST—

The Mother Church, Falmouth, Norway and St. Paul Sts., Boston. Sunday services 10:45 A. M. and 8 P. M. Subject of Lesson Sermon, "Truth." Sunday school at 10:45 A. M. Testimonial meeting every Wednesday evening at 7:30.

Episcopal

CATHEDRAL CHURCH OF ST. PAUL—8 and 10 A. M., holy communion. 10:30, prayer prayer preached by Rev. Sullivan, D. D.; subject: "There are more Christians than saints" Sermon by W. A. T. 15 P. M., parish service. 7:30 P. M. Sermon preached by Rev. Sullivan; subject: "The House of Happiness."

Strayed, Lost, Found 10

FOUND — THE POLICE—The—Miller Corg tire 30x3½, Hillfold—Black leather hillfold, contg banknote on the Royal Bank of Canada Savings Dept. Handbag—Black leather handbag, contg 2 pr. of trousers, men's underwear, shaving brush, etc. Dog—Black and white, has lumpy female tax terrier dog. Bundle—Bundle delivered to owner. Bicycle—Gent's nickel plated red and black. Call Liberty 4000 and ask for Miss Doe.

DOG—Female airedale, black saddle, tan around face, wounded leg. Reward. Mrs. Brown, 46 Cooper St., Roxton, Reward.

FOUND—Pocketby Fenway by motor vehicle, excepting black marking around eyes, black, tan, reward. Kennedy, 1 Park.

DOG—Black Newfoundland, answers Teddy, lost Wednesday, July 21, Reward for return of valuable information. University 0418.

DOG—Boston terrier, female, collar, button tail. South Boston 2308-R.

DOG—Belgian police, female, lost Franklin Park. Reward. Call Dedham 0284-W.

MONEY—Lost at Liggett's drugstore, Park st., Thursday; name on envelope; reward. Talbot 1197.

POCKETBOOK—Small; lost July 15, containing money and receipt in name of Mrs. Lawrence. Reward. Liberty 4000.

SMALL POCKETBOOK—Lost last Thurs., containing money and receipt in name of Dava Conlon. Porter 0992-W.

PURSE—Lost on Saturday, at lost near Tremont and Northampton st. reward to finder. Call Liberty 4000.

$88 IN BILLS—Lost, bet. Hover's-Boston Garter Co., 700 Commonwealth ave., Boston Post Office, Thursday morning. Reward. Talbot 1197.

$50 BILL—Lost, Thursday, July 15, between Boston and Worcester. Call University 0490-W.

LOST—Gentleman's wrist watch, initialed M. F. M., on Elevated or in Roxbury. Reward. Tel. Mal. 0078-M.

Automotive

Automobiles for Sale 11

SAT. SPECIAL—7-pass. touring, 1925, 6,000 miles, excel. cond., new tires rear. Freeplate, 1918 Washington st., Roxbury.

BUICK TOURING CAR—1924, like new throughout, 5 wire wheels, extras, sell at $415. A small amount down, balance easy terms. Boston Fiat Co., 700 Commonwealth Ave., Aspinwall 7100.

BUICK TOURING CAR—1926; here is your opportunity to secure an automobile that is suitable for the use of your entire family; this car, $1310; terms if you wish. Boston Fiat Co., 700 Commonwealth Ave.; phone Aspinwall 7100.

DODGE ROADSTER—Two passenger, $35. Oldsmobile Co., 949 Commonwealth Ave.

Automotive

Automobiles for Sale 11

DODGE—1924 sedan, A1 shape, good tires, $125. University 9624-W; this paper, W.W.

DODGE—Coupler touring car, 1926, just the ideal car for this hot weather; in good condition, equipped with balloon tires; will sell at $275; convenient terms. Boston Fiat Co., 700 Commonwealth Ave.; phone Aspinwall 7100.

FORD, SEDAN—1921; needs slight repairs; $65. Bursell & Sherman, Inc., 1019 Commonwealth Ave., phone Aspinwall 7100.

IF YOU HAD A GOOD CAR you wouldn't be reading this ad. Your car is here—63 to choose from—all in good shape, priced from $40 up. Don't stay home any longer when a ride is only a nickel and you can get a fine running car. Monthly payments you may wish arranged. Open evenings. Open Sunday. Oakland Motors, 653 Boylston st. Used Auto Exchange Station.

FORD TUDOR—1925, good condition mechanically, newly painted, balloon tires; price, $250. $150 cash, balance easy terms. Hi-Class Used Cars, 1125 Revere Beach Parkway; tel. Revere 1926.

FORD—For your vacation, equipped with special camping body; perfect mechanical condition throughout. Open evenings.

FORD SEDAN—1926. A bargain, $126. Jefferson Motor Co., 1126 Commonwealth Ave.

FLINT 56—Late 1926, 5-pass. sedan; run new car; $1,000; fully equipped, 4-wheel brakes; balloon tires; must sell this week; new car guarantee. Flint Motor Sales Corp., 1126 Revere Beach Parkway; tel. Revere 1926.

HUDSON—1926 coach, paint, tires, upholstery, top good; motor good. $600; cost $1,000. $100 down, $25 monthly. Used Car Co., 1126 Revere Beach Parkway; tel. Revere 1926.

HUDSON—1923 touring, $250; a real dollar car; balloon tires, motor and upholstery fine; cash, $140 cash, balance easy terms. Hi-Class Used Cars, 1125 Revere Beach Parkway; tel. Revere 1933.

HUDSON—1926 Sport Touring Car, 1923; has disc wheels, bumpers front and rear, khaki top and upholstery; a real bargain; terms. G. R., good tires, paint and upholstery fine; motor in such condition as to run 1,000 miles. 700 Commonwealth Ave.; phone Aspinwall 7100.

KEO ROADSTER—Good mechanical condition; $90. Hargraves' 6846.

STUDEBAKER—1926 light six touring, with flash appliances, G. E. in every respect. Price $475, $100 cash, balance easy terms. Hi-Class Used Cars, 1125 Revere Beach Parkway; tel. Revere 1926.

STUDEBAKER—1925 touring Car, has three new cord tires, paint, upholstery and top good. Motor just overhauled. Guaranteed actual condition. $365. Boston Fiat Co., 700 Commonwealth Ave. Phone Aspinwall 7100.

Automobiles for Sale 11

WE HAVE several good used Ford cars, including closed types, at reasonable prices. Also six Cadillac limousines in first class running order. Hollis-Hanmaker, Manchester Motor Co., 17 Hemenway st., Manchester, Mass; telephone 790.

1922 VIM—¾-ton covered truck, excellent mechanical condition, good tires; $100 for quick sale. A. W. Woodruff, 1027 Commonwealth Ave. Brt. 4662. Open evenings.

FOR YORK VACATION—Chevrolet touring car in good mechanical condition, $75. Hi-Class Used Cars, 1125 Revere Beach Parkway; tel. Revere 1926.

Autos, Trucks For Sale 12

FORD PANEL—Late model Ford ton with large panel body, in perfect mechanical condition, fine tires, new paint. Terms, $100 cash, balance in small payments. Lincoln Motor Company, Used Truck Dept., 653 Tremont St., Kenmore 2400.

GMC—Rebuilt, 1, 2, 3½ and 5-ton guaranteed; can supply with bodies to suit purchaser. Also one 5-ton auto mobile. Whites, Federals, Reo, Dodge, International, Packard, Republic and Gramm trucks; several extra good ones for reliable parties. Motor Truck Co., 809 Commonwealth Ave., Boston.

OVERLAND ¼-TON—Overland ¼-ton panel, in good mechanical condition, with new tires, new paint, terms, $85, balance monthly payments. Lincoln Motor Company, Used Truck Dept., 653 Tremont St., Kenmore 2400.

FORDS—Pleasure cars and trucks at reasonable prices and easy terms; all models. Factory branch, 1230-38 Mass. Ave., Camb. Tel. 0400-1-2.

Auto Accessories, Tires, Parts 13

ANY TAIL light on car, Guilford Tire Co., 226 Columbus Ave.

TIRE — Special 30x3½, 1st quality cord tire, $7.50. Guilford Tire Co., 226 Columbus Ave., Boston.

TIRES—Six cents, first quality as low as $1.00 per tire. Write for special offer. Tire Co., 119 Stanford St., Boston.

USED TIRES—All sizes, low prices, makes. Write or call. Royal Tire Co., 809 Columbus Ave.

Garages—Autos for Hire 14

PORTABLE GARAGES—Write for our free catalog. Whitcomb Portable Buildings Co., 978 Broad St., West Lynn, Mass.

WILL rent garage or shed for trip to Halifax, N. S., and return for one to help drive car about July last of July and August 1. Tel. Everett 2120-W.

Motorcycles and Bicycles 15

INDIAN Motorcycle, 1926 model; practically new. Green 1116-M.

MOTORCYCLE—Harley-Davidson, 25, equip's. Al condition, 108 Third St. Eve. 5807-W.

MOTORCYCLE—With tandem and side car in well equipped shape. Univ 2074-W.

Business Service

Phone Ads to American—Liberty 4000

Moving, Trucking, Storage 22

AUTO—Trucking, Providence, etc., thereof; reasonable rates. Call Hyde Park 1220.

NEW YORK—Boston, return load wanted immediately; 5-ton van. Call Beacon 95, days, High 0036, nights, Milton 2718.

PIANO—Moving, packing, crating, with or anywhere. Granite 8213-R.

PIANOS—Moving, motor van and load furniture van going to Syracuse Rochester, Buffalo, Niagara Falls, Toronto, will have full load on return trip; insured vans; rates reasonable. Telephone F. A. Hinde & Son; Charlestown 2088.

Professional Services 29

ADVICE—Given in legal matters; all cases reliable, confidential; reasonable; personal interview; marriage license. Notary Public Office, 833 Washington st. Room 828.

PERMANENT waving $10 if appointments are made mornings. Licensed experienced operator. Parlor, Dec. 12th Tremont St., room 508. Phone Beach 1402

Employment

Phone Ads to American — Liberty 4000

Help Wanted—Female 83

SOLICITOR—

WANTED—WE HAVE AN UNUSUALLY GOOD OPENING FOR A YOUNG WOMAN OF ABILITY TO SELL ADVERTISING OVER THE TELEPHONE. SHE MUST POSSESS ENERGY AND ENTHUSIASM AND HAVE A PLEASING, CONVINCING VOICE. WORKING CONDITIONS ARE EXCELLENT. SALARY AND COMMISSION. IF YOU ARE A WORKER—HERE IS A GOOD OPPORTUNITY. SEE MR. LEWIS AT 92 SUMMER ST., BETWEEN THE HOURS OF 10-3.

Help Wanted—Female 83

WOMAN—Experienced position; pleasant city assential; oppor. for advance, give phone, address in your paper, Box W 30, Boston.

Help Wanted—Male 33

GLAZIER—PLATE GLASS—Wanted, first-class all-around glazier and plate glass man; steady work. Apply New England Glass Co., 90 Green St., Worcester.

SALESMEN—This is a new business in Massachusetts and can be worth unlimited in other States here made a clearing; come and look it over. Dana Hill Sales & Service Co., 150 Cambridge St., Boston.

SALESMEN—Wanted, yes, not essential; new proposition; money. The Mim Press, 11 Elm St., Boston.

SALESMEN—Wanted to sell grocers' sundries; exceptional opportunity. Apply 1 Merrimac st., room 1.

Solicitors, Canvassers, Agents 38

AGENTS—New plan makes it easy to earn $60.00 to $100.00 weekly; no delivering or rent to worry; no capital or experience needed; exclusive; a real manufacturer; write now for free samples. Madison Mills, 500 Broadway, New York.

Financial

Phone Ads to American — Liberty 4000

Business Opportunities 28

COHASSET—Small hotel, established 40 yrs., still doing business, age and sickness forces sale; or for partial interest; terms. C. O. Smith, Smith Pl., Cohasset.

CONTRACTORS—Business in Dedham; house and all equipment; house, building; owner wishes to sell; will arrange terms. Box Ded. 1641 or write Y 16 this paper.

CORNER—Fruit, fountain and grocery store; open all week; owner Roc. 0799.

BAKERY—About 3 p. bakery, brick house for sale, owner ill, equipment, location good. Address Proctor, Box 27000, Bldg. Boston Post Co., 169 Vine St., Everett, Tel. Everett 2100-R.

Financial

Phone Ads to American — Liberty 4000

Business Opportunities 28

DELICATESSEN—Restaurant; very choice; best location; reas. Tallbot 1402.

GARAGE—Inside 70 cars, gas, oil, service and accessories, sell or exchange for 2 or 3-fam. house. Inquire in person, 946 Mystic Ave., Som.

GROCERY—Provision store; estab. 15 years; selling to retire; invt. 6206.

LUNCH room for sale, all equipped. Apply 1393 Dorchester st., So. Bos. 2308.

RESTAURANT — Up-to-date restaurant; small amt. down, on mort. Mys. 0614.

STORE—For sale, cigars, ice cream, soda; groceries; reasonable. George Farrell, 18 Prentiss st., Cambridge. Univ. 2-0-7.

STORE—Fruit; for sale, good business. 1400 Washington st., corner Dwight.

VARIETY—Store; cash trade. 41 Warren ave., Chelsea.

Money to Loan—Mortgages 40

F. E. HOYEY—Second mortgage money; 30 days; 23 Court st., room 1, Boston. Tel. Hay. 0200.

LOANS — Up to $300 to housekeepers; easy terms; confidential; 6% interest. Personal Finance Co., 502 Mass. Ave., Central Sq., Cambridge. Univ. 2-0-7.

LOANS—To homekeepers on personal property. Beneficial Loan Society, Tremont St., Rm. 209 1 p. Haymarket 2-0-3-4.

MONEY—To loan, first and second mtgs., 2nd, 3rd Business honest and confidential. Write Box 2000, this paper.

MONEY—For 1st, 2nd and construction mtgs. Bell, 1 Beacon st., room 1005. Lib. 6100.

A PRIVATE PARTY will invest money in 1st, 2nd, 3rd mtgs. Business confidential. Write Box 2 Somerville. 11 L. Hancock st., Room 605, or write Box Y-18, this paper.

WORKINGMEN'S LOAN ASSOCIATION is ready to loan on Robert Treat Plan, Terms. Loans made on furniture and pianos at 5% per month; small extra fees for making loan. 1 Beacon St., Room 505.

Instruction

Phone Ads to American — Liberty 4000

Local Instruction Classes 43

BARBER SCHOOL—Learn barbering; only up-to-date school in Boston; day-eve. system; 6 weeks' course for trip to Hollywood. Write Box 2, Boston. Special Summer rates.

BOOKKEEPING—Individual